WISCONSIN RAPIDS DAILY TRIBUNE

NINTH YEAR—NO. 2954. WISCONSIN RAPIDS, WIS., TUESDAY MARCH 6, 1923. PRICE THREE CENTS

ANTI-SECRECY BILL PASSES SENATE

CHIEF EXECUTIVE ON VACATION TRIP REACHES FLORIDA

TAKES LUNCHEON ON "PIONEER" AND ENJOYS HOUR OF GOLF ON LINKS AT ORMAND BEACH

(By Associated Press)

Ormand, Beach, Fla., Mar. 6—President and Mrs. Harding arrived at Ormand by train at noon today. They were met by Mr. and Mrs. Edward McLean of Washington and immediately taken to the house boat "Pioneer" which Mr. McLean has charted for his guests in the presidential party.

Luncheon was immediately served on board the boat and the president planed an hour on the golf links later in the afternoon.

On board President Harding's special train at Savannah, Ga. Mar. 6. The vision of rest and freedom from the worries of official duties which President Harding has had for months, today became real.

The chief executive with Mrs. Harding and more than half a dozen others awoke this morning near the border of Florida, where for a month they will endeavor to find relaxation after a year of steady attention to the international and domestic problems of the nation.

Eager for Vacation

Evidence that the president was looking forward eagerly to the vacation had been apparent to those of his party who were with him as they left yesterday noon from Washington.

During the stop at Rocky Mount, North Carolina last night, the president was greeted by several hundred employes of the Atlantic Coast Line railroad and their families, and he questioned the men as to the condition in the railroad industry.

"Lots of Liquor"

The President also wanted to know about the cotton prices and condition of affairs among the cotton planters and cotton mill owners and employment.

"Have you any boll weevils down here?" he asked.

"You bet we have got boll weevils. We also have plenty of liquor," spoke up one man in the back of the crowd.

"You know you are not supposed to have any of the latter," the president responded. "I guess there is not as much of it as there is talk about it."

Commission Examinations Open To Guard Members

Madison, Wis.—Members of the Wisconsin National guard are offered an opportunity to take an examination for a commission as second lieutenant in the combatant branch of the army, the quartermaster corps, ordinance department, chemical warfare service and finance department, the adjutant general announced today.

Applicants for positions must be between the ages of 21 and 30, and citizens of the United States. Those desiring to take the examination should apply to the commander general, sixth corps area, Chicago, or to the Adjutant General of the Army, Washington, D. C.

Final examinations will be taken June 25, arsording to Col. Byron Beveridge, inspector general of the state guard. He announced that the adjutant general's office here would be glad to assist members of the guard desiring to try for the army commission.

Honored By Company

H. L. Miscoll, Third avenue scouth, traveling salesman for the Loose-Wiles Biscuit Co. of Chicago, has been awarded a gold star by the concern. Mr. Miscoll was successful in competition with 157 salesmen of the company for the largest sale of goods during 1922.

WEATHER

Partly overcast and somewhat colder tonight; Wednesday fair.

Passes Away

Mrs. Ludwena Lambach Billmeyer, pioneer Wisconsin Rapids resident, who died yesterday evening.

MRS. LUDWENA L. BILLMEYER DIES

OLD RESIDENT OF WISCONSIN RAPIDS PASSES AWAY AT THE HOME OF HER DAUGHTER IN THIS CITY.

Mrs. Ludwena Lambach Billmeyer, a resident of Wisconsin Rapids for the past fifty-five years, passed away at the home of her daughter, Mrs. Joseph Fisher, 755 Thirteenth street north, at about 7:40 yesterday evening. Mrs. Billmeyer was 88 years and 10 months old.

Funeral Thursday

Funeral services will be held at 9 o'clock Thursday morning from the home, and at 9:30 from SS. Peter and Paul church, with burial in Calvary cemetery.

Mrs. Billmeyer is survived by two sons and two daughters: Mrs. Joseph Fisher, Frank Billmeyer, and A. F. Billmeyer of Wisconsin Rapids, and Mrs. Louis Wipfli of Lewiston, Montana.

Came Here in 1868

Mrs. Billmeyer was born August 15, 1831 in Konigreich, Wittenberg, Germany, where in 1864 she married Anton Billmeyer. Four years later Mr. and Mrs. Billmeyer sailed for the United States and came directly to Wisconsin Rapids where they soon established themselves in a small house on what is now Eleventh street north.

During her many years of residence in Wisconsin Rapids, Mrs. Billmeyer was always an active worker in SS. Peter and Paul Catholic church, of which she was a member over fifty years ago when the parish built the first church edifice in the city. Her husband died in 1894, and about ten years ago she made her home with her daughter, Mrs. Joseph Fisher, with whom she lived ever since. In January, 1921 Mrs. Billmeyer sustained injuries in a fall from which she never fully recovered, and which have kept her confined to her home much of the last two years.

State Helps To Support Two Wisconsin Counties

Madison, Wis., March 6.—Instead of paying taxes for the support of the state government, two Wisconsin counties, Eau Claire and Marinette, are being paid for their connection with the state, Solomon Levitan, state treasurer disclosed today.

He reported that the amount of aid provided under the statutes, resulted in a situation where the state government owed Marinette county $9,050.25 and Eau Claire county $5,564.02. Checks covering the amount were mailed to the county treasurers today by Mr. Levitan.

Car Load Of Guernseys Shipped From Wood County

Through the cooperation of D. H. Otis of the Wisconsin Bankers' association M. F. O'Hern of Barnum, Iowa, came to Wood county last week and purchased a car load of Guernsey cattle, chiefly in the Vesper district. According to W. W. Clark of Vesper, who aided Mr. O'Hern in the selection of the stock, $1,800 was paid to Wood county farmers for 1 pure-bred Guernsey bull, 16 grade Guernsey cows, and 4 grade Guernsey heifers.

ESCANABA CASE PUZZLES NATION'S BEST PHYSICIANS

DOCTORS IN CONVENTION AT CHICAGO ADMIT THEY DON'T KNOW SOLUTION; GIRL'S CONDITION UNCHANGED

(By The Associated Press)

Chicago, Ill. Mar. 6.—Physicians of the nation attending the conference of medical education here, while admitting that temperatures of 111 and 115 degrees have been reached in the past and that patients have recovered, can think of no solution of the case of Miss Evelyn Lyons of Escanaba, Mich. whose temperature for the past sixteen days according to her attending physician, has been 114 degrees or better.

In all previous cases they pointed out the patient whose temperature registers that point is unconscious, while Miss Lyons is conscious and her appetite has been good the greater part of the time.

Condition Unchanged

Escanaba, Mich. Mar. 6.—Miss Evelyn Lyons, 30, who for the past sixteen days has baffled the medical profession with a temperature reaching 114 degrees and over, passed a very good night, according to the report issued this morning by Dr. Harry Defnet, the physician in charge.

The girl's appetite also remains good, Dr. Defnet declares. According to the physician, fears are expressed that the girl will die should her temperature go down.

The unusual fever is believed to have been caused from a former tumor which is causing trouble on the thermal section of the brain, the report says.

Plan Campaign For Education on Bldg & Loan

Details and plans for a big campaign of education was announced at the meeting of the Wisconsin Rapids Building & Loan association held last evening at the community room of the First National Bank. Pres. D. D. Conway outlined the plans and then called upon R. E. Wagers whom he had appointed as city chairman of the campaign.

Mr. Wagers went into detail on the proposition showing that the campaign was to be financed outside of the association as there was no money available in the association for such purposes and that there would be a thorough advertising campaign carried on to acquaint the people with the purpose and the services of the building and loan association. This campaign will be carried on two weeks prior to the 26th of March when the association will seek to have a membership drive to get new members of sufficient numbers to make possible the financing of a great number of applications for loans sought by people who want to build homes this year.

Work Through Organizations

The educational campaign is to be worked through the various organizations such as the Retailers association, the Chamber of Commerce, the Women's clubs in the city federation of women, the Labor organizations and unions and trades organizations, the Rotary Club, the high school and the city council. The first gun of the campaign will be fired this evening when City Chairman Wagers and a committee will attend the council to explain the purposes of the association.

New Measure Provides Two Cent Gasoline Tax

Madison, Wis. Mar. 6.—Counties of Wisconsin would directly benefit from a two cents gasoline tax proposed in a bill to be submitted to the joint highway commission of the legislature tomorrow for approval. This measure is to go into the legislature as a supplement to the proposed graduated license fee based on weight.

The bill provides a direct dicense tax of two cents a gallon on all motor fuels sold in the state in interstate commerce after June 30, 1923.

The first dealer who sells the motor fuel is liable to a tax unless already paid under the bill which provides for registration of all persons handling gasoline.

Blaine Asks United Action To Thwart Drainage Steal

(By Associated Press)

Madison, Wis., Mar. 6—United action of Wisconsin, Minnesota and Indiana against the state of Illinois and Chicago Sanitary District was proposed today by Governor J. J. Blaine Attorney General Herman L. Ekern of Wisconsin, to prevent further illegal diversion of Lake Michigan waters through the Chicago drainage canal.

In a message to Governors J. A. Preus of Minnesota, A. J. Gresbeck of Michigan and W. T. McCray of Indiana, the Wisconsin governor and attorney general invited the states they represent to join in the injunction proceedings recently started by Wisconsin before the United States Supreme court, to restrain Illinois from using the lake waters.

They propose a conference of attorney generals to be held in Chicago March 19 for the purpose of starting joint prosecution of the action now pending.

This action has resulted from the Great Lakes conference of last week at Manitowoc, Wisconsin and follows a conference here Saturday night before Attorney General Ekern and Attorney Dougherty, attorney general of Michigan, to consider the situation caused by the diversion of lake waters through the Chicago canal.

Radio Resorted To In Hunt For Wisconsin Rapids Boy

BROADCASTING STATIONS THROUGHOUT UNITED STATES SEND OUT DESCRIPTIONS OF EMERSON PERRODIN.

Radio is now enlisted in the search for Emerson Perrodin, 17 year old son of Mr. and Mrs. A. F. Perrodin, who disappeared from his home last May and who has not been heard from since early in August when a card was received by his parents from a small city near Pittsburgh, Pa., in which the youth stated he was enjoying the life and that he intended to stay there sometime.

Seeks Radio's Aid

For the past several months his father has been trying to locate him, but without success. In hopes of getting in touch with his son or with somebody who knows the whereabouts of the boy, Mr. Perrodin has requested Chief Payne to have various broadcasting stations throughout the United States broadcast a description of his son in order to get in contact with him.

In accordance with Mr. Perrodin's wish Chief Payne has enlisted the services of broadcasting stations throughout the United States who will broadcast the description of the youth. Stations at Minneapolis, Detroit, Kansas City, Davenport and various others have broadcasted the notice to other portions of the country where it will be given wider publicity by stations of that vicinity.

Detroit Sends Message

A letter received by Chief Payne from the Detroit chief of detectives states that the message was broadcasted from their station on February 28 and that any news as to the whereabouts of young Perrodin will be forwarded to this city.

It is not expected that Emerson will listen in on the attempt to find him, but there is a possibility of such an occurence. It is thought, however that his present location will be obtained from some acquaintance who happens to know Perrodin and who is listening in when the message is flashed across the continent.

Friendship Man Murdered At Chicago Sunday Night

Friendship, Wis.—George Wesley, formerly of Friendship, was murdered Sunday night at Chicago, where he was employed as a watchman, according to advices received here Monday. Mrs. Wesley, formerly Miss Anna Ankowiak, is at the home of her parents here, having quarreled with her husband, it is said, over his working nights.

Wausau Paper Mills Co. Plans New Dam At Brokaw

Wausau, Wis.—Fred C. Boyce of the Wausau Paper Mills Co., of Brokaw, has confirmed the report that the company was to build a new concrete dam across the Wisconsin river, below the present dam at Brokaw, and that contracts would soon be let.

The estimated cost will be about $300,000 and the new dam will have sixteen gates. The old dam will be continued in use until the new structure is completed.

Names Sawyer Sheriff

Madison, Wis.—A. F. Quail, Hayward, was appointed sheriff of Sawyer county by Governor Blaine today. The vacancy of the office was caused by the ineligibility of the elected sheriff.

Committee Will Cut Dahl Bill's Rates Is Belief

(By Associated Press)

Madison, Wis., March 6.—The joint committee on finance of the legislature will make a marked reduction in the rates carried by the Dahl general income tax bill, it was learned today. This reduction is expected to be more in the schedules on incomes over $5,000.

Action of the assembly in lowering exemptions to their present level of $1,200 for married persons, $800 for single persons, and $200 for each child, will add approximately $750,000 to the revenue raised by the proposal and will mean a consequent reduction in its rates.

Members of the committee say that in addition the schedule of rates may be cut to make up for the larger return from the tax which is expected as a result of the business revival.

The finance committee is expected to go into executive session on both the Severson and Dahl tax bills, during the next two weeks. Their report on the two proposals will put them finally before the session to be acted upon.

Marshfield Girls Denied Passports From Roumania

Marshfield, Wis.—(Special)—Aid of Wisconsin senators and congressmen has been enlisted by Adam V. Hupfel, a tailor here, in the effort to secure passports from Roumania for his daughters, who were sent to relatives in that country nine years ago, when Mr. Hupfel's ill health caused the family home to be broken up.

Hr. Hupfel came to northern Wisconsin, and finally located as a tailor here. He is able now to re-establish the home, but his wife, who went to Roumania to bring the children back, reports that the government has refused passports, stating that in view of the menace of another war, the country can not allow young people to leave the country.

The daughters had planned to return to this country seven years ago, when Mr. Hupfel first came to Marshfield, but the war prevented the journey then. They are now 14 and 16 years old.

British Terpsichoreans, Set New Fox-Trot Record

(By Associated Press)

Sunderland, England, Mar. 6—What is claimed to be a new world non-stop fox-trotting record was completed early today by C. Van Ollepen and Miss Ollie Finnerty, who danced nine and a half hours without a pause.

Neither took fresh food during the long period on the floor. Both finished apparently fresh.

Sunday School Worker Will Lecture At Baptist Church

Rev. C. A. Boyd of Milwaukee, Wisconsin Baptist Sunday School worker, will give a lecture on "On the March" with stereoptical illustrations at the Baptist Church Thursday evening, March 8, at 7:30 o'clock. The meeting is open to everyone.

Committee Sells Season Tickets To Auto Show

Committees of the Retailers Ass'n. were busy today selling season tickets to the Central Wisconsin Automotive Show which opens here on Thursday afternoon at the Amusement Hall. F. D. Abel and J. E. Daly are the east side committee who are out selling tickets and will have them on sale at their places of business.

Tickets will be put on sale on the west side at Sam Church drug store and the Nash Hardware Co. A committee was to be selected this afternoon for the west side ticket sale.

Reports from the various neighboring cities indicate that the interest in automobile circles is running high in the local show. A delegation from the Chamber of Commerce went to Marshfield this morning to confer with the Marshfield dealers and invited the dealers to get up delegations to visit the show. A special train will be run from Stevens Point on Sunday to bring over a large delegation expected from that city, where the dealers are on the job working up interest in the show.

H. C. L. HIGHER INQUIRY REVEALS

LIVING EXPENSES IN WISCONSIN RAPIDS SHOW AVERAGE OF 10 PER CENT JUMP SINCE OCTOBER, 1922.

That the cost of living in Wisconsin Rapids has increased 10 per cent since October 1, 1922, is the opinion of W. W. Wade, division superintendent of the Soo line, and Daniel Leahy of St. Paul, as expressed to local merchants and business men.

Mr. Wade and Mr. Leahy were in the city yesterday interviewing retailers on the trend of prices here. Information gathered in this and other cities is to be compiled in a report to be placed before the Interstate Commerce Commission which will be used in determining wage scales for railroad employes. Railroad workers, it is understood, have requested a readjustment of their pay to meet the increased cost of living.

The investigation carried on here touched commodities of all sorts, especial attention being paid to the necessities of life. While the extent of increase varied greatly in different lines, 10 per cent was said to be a fair estimate of the average increase since October of last year.

Former Local Girl To Sing For Radio Program

Mrs. Walter Burt, formerly Miss Anna Rocheleau of this city, now a teacher in the Atlanta conservatory of Music, Atlanta, Ga., will sing for the Atlanta Journal's broadcasting program Wednesday night at 10:45. All radio fans of this city and all friends of Mrs. Burt will have an opportunity to hear this program at the various radio stations in this city.

Amherst Creamery Patron Receives Big Cream Check

Amherst, Wis.—Louis Larson, patron of the Amherst creamery, received a check for $447.30 for cream delivered from his herd of Guernseys during January. His December check amounted to $431. Larson's herd is running a close second to that of Matt Domaczek of New Hope, who received more than $500 for December cream and $496 in January from the Nelsonville creamery.

Guernsey Breeders Will Meet Thursday Morning

The annual meeting of the Wood County Guernsey Breeders' Association will be held at the Community room of the First National Bank of Marshfield at 10 o'clock Thursday morning. Plans for the annual sale will be taken up and officers to serve during the ensuing year will be elected.

Buys Interest In Store

Joseph Hagen, who has been manager of the J. C. Penney Co. store in this city since its establishment here, has purchased a one-third interest in the local business.

CAMPAIGN PLEDGE GIVEN 17-8 VOTE IN UPPER HOUSE

MEASURE NOW GOES BEFORE ASSEMBLY WITH PASSAGE DEFINITELY ASSURED; WAS MAJOR ISSUE

(By The Associated Press)

Madison, Wis. Mar. 6.—The Wisconsin senate voted 17 to 8 today to pass the Severson bill wiping out the secrecy clause to the state income tax law, thus carrying out the mandate which administration senators claim had been given by the people at the last election.

With this message now firmly disposed of in the upper house, it now goes to the assembly for concurrence. Final passage can be definitely predicted by a large vote in the lower house. With its passage, the principal campaign issue of the last election will have been carried sucessfully through the legislature.

Say Bill a Subterfuge

Although recognizing that they were defeated, opponents of the Severson bill argued against its passage. They contended that the measure was a mere subterfuge and only served as a campaign issue, but one that could result in any benefit to the people.

"The arguments advanced in favor of this bill are shallow," Senator Geo. B. Skogmo, leader of the opposition, declared. "The repeal of the secrecy clause won't contribute one dollar more to the treasury from income taxes than at present."

Senator Severson, supporting his bill, pointed out that Senator Skogmo four years ago, was an advocate of its passage at that time, opposing all the attempts at amendment. He referred to the industries in the state which "moved out for two years in the newspapers, but never actually got started," as in many cases they being the industries who oppose repeal of the secrecy clause and who had covered up taxes.

Chester White Breeders Plan To Form Association

Chester White breeders of the county will meet at the First National Bank of Marshfield at 2 o'clock Thursday afternoon, March 8, at which time it is hoped to organize a county breed association. The Poland China and Duroc breeders of the county already have associations, and according to County Agent R. A. Peterson there are enough Chester White breeders to warrant the organization of a third association.

Alvin Smith Paroled To Farmer Near Madison

Alvin Smith, town of Saratoga youth, who was sentenced to the Green Bay reformatory sometime ago on a burglary charge has been paroled to a farmer near Madison, Wis.

Smith was arrested at Fond du Lac upon orders from local authorities, who charged him with the robbery of the Timm and Two Mile schools, in the town of Grand Rapids, and the Koch school in the town of Saratoga.

Legion Auxiliary Will Conduct Booth At Show

Arrangements have been made with the management of the Central Wisconsin Automotive Show which opens Thursday afternoon at the Amusement hall whereby Wisconsin Rapids unit of the American Legion Auxiliary will conduct a refreshment booth in the hall during the exhibit, Mrs. Earl Hill, president of the auxiliary, announced today. Proceeds will be used in furthering the work of the Auxiliary in behalf of former service men.

Yard Managers To Hold Convention In This City

Kellogg Bros. Lumber Company, will hold a two days yard managers convention in the Wood county realty building, beginning Wednesday morning March 7.

Managers of their yards at Vesper, Rudolph, Milladore, Nekoosa, Almond, Westfield, Packwaukee, Endeavor, Oxford and Brooks, will attend and give reports of last year's work and sales, and plans for the work of the coming year will be formulated.

NEWSPAPER ARCHIVE®
NEWSPAPER ARCHIVE®

WISCONSIN RAPIDS DAILY TRIBUNE

NINTH YEAR—NO. 2954. WISCONSIN RAPIDS, WIS., TUESDAY MARCH 6, 1923. PRICE THREE CENTS

ANTI-SECRECY BILL PASSES SENATE

CHIEF EXECUTIVE ON VACATION TRIP REACHES FLORIDA

TAKES LUNCHEON ON "PIONEER" AND ENJOYS HOUR OF GOLF ON LINKS AT ORMAND BEACH

(By Associated Press)

Ormand, Beach, Fla., Mar. 6—President and Mrs. Harding arrived at Ormand by train at noon today. They were met by Mr. and Mrs. Edward McLean of Washington and immediately taken to the house boat "Pioneer" which Mr. McLean has charted for his guests in the presidential party.

Luncheon was immediately served on board the boat and the president planed an hour on the golf links later in the afternoon.

On board President Harding's special train at Savannah, Ga. Mar. 6. The vision of rest and freedom from the worries of official duties which President Harding has had for months, today became real.

The chief executive with Mrs. Harding and more than half a dozen others awoke this morning near the border of Florida, where for a month they will endeavor to find relaxation after a year of steady attention to the international and domestic problems of the nation.

Eager for Vacation

Evidence that the president was looking forward engerly to the vacation had been apparent to those of his party who were with him as they left yesterday noon from Washington.

During the stop at Rocky Mount, North Carolina last night, the president was greeted by several hundred employes of the Atlantic Coast Line railroad and their families, and he questioned the men as to the condition in the railroad industry.

"Lots of Liquor"

The President also wanted to know about the cotton prices and condition of affairs among the cotton planters and cotton mill owners and employment.

"Have you any boll weevils down here?" he asked.

"You bet we have got boll weevils. We also have plenty of liquor," spoke up one man in the back of the crowd.

"You know you are not supposed to have any of the latter," the president responded. "I guess there is not as much of it as there is talk about it."

Commission Examinations Open To Guard Members

Madison, Wis.—Members of the Wisconsin National guard are offered an opportunity to take an examination for a commission as second lieutenant in the combatant branch of the army, the quartermaster corps, ordinance department, chemical warfare service and finance department, the adjutant general announced today.

Applicants for positions must be between the ages of 21 and 30, and citizens of the United States. Those desiring to take the examination should apply to the commander general, sixth corps area, Chicago, or to the Adjutant General of the Army, Washington, D. C.

Final examinations will be taken June 25, arsording to Col. Byron Beveridge, inspector general of the state guard. He announced that the adjutant general's office here would be glad to assist members of the guard desiring to try for the army commission.

Honored By Company

H. L. Miscoll, Third avenue scouth, traveling salesman for the Loose-Wiles Biscuit Co. of Chicago, has been awarded a gold star by the concern. Mr. Miscoll was successful in competition with 157 salesmen of the company for the largest sale of goods during 1922.

WEATHER

Partly overcast and somewhat colder tonight; Wednesday fair.

Passes Away

Mrs. Ludwena Lambach Billmeyer, pioneer Wisconsin Rapids resident, who died yesterday evening.

MRS. LUDWENA L. BILLMEYER DIES

OLD RESIDENT OF WISCONSIN RAPIDS PASSES AWAY AT THE HOME OF HER DAUGHTER IN THIS CITY.

Mrs. Ludwena Lambach Billmeyer, a resident of Wisconsin Rapids for the past fifty-five years, passed away at the home of her daughter, Mrs. Joseph Fisher, 755 Thirteenth street north, at about 7:40 yesterday evening. Mrs. Billmeyer was 88 years and 10 months old.

Funeral Thursday

Funeral services will be held at 9 o'clock Thursday morning from the home, and at 9:30 from SS. Peter and Paul church, with burial in Calvary cemetery.

Mrs. Billmeyer is survived by two sons and two daughters: Mrs. Joseph Fisher, Frank Billmeyer, and A. F. Billmeyer of Wisconsin Rapids, and Mrs. Louis Wipfli of Lewiston, Montana.

Came Here in 1868

Mrs. Billmeyer was born August 15, 1834 in Konigreich, Wittenberg, Germany, where in 1864 she married Anton Billmeyer. Four years later Mr. and Mrs. Billmeyer sailed for the United States and came directly to Wisconsin Rapids where they soon established themselves in a small house on what is now Eleventh street north.

During her many years of residence in Wisconsin Rapids, Mrs. Billmeyer was always an active worker in SS. Peter and Paul Catholic church, of which she was a member over fifty years ago when the parish built the first church edifice in the city. Her husband died in 1894, and about ten years ago she made her home with her daughter, Mrs. Joseph Fisher, with whom she lived ever since. In January, 1921 Mrs. Billmeyer sustained injuries in a fall from which she never fully recovered, and which have kept her confined to her home much of the last two years.

State Helps To Support Two Wisconsin Counties

Madison, Wis., March 6.—Instead of paying taxes for the support of the state government, two Wisconsin counties: Eau Claire and Marinette, are being paid for their connection with the state, Solomon Levitan, state treasurer disclosed today.

He reported that the amount of aid provided under the statutes, resulted in a situation where the state government owed Marinette county $9,059.25 and Eau Claire county $5,564.02. Checks covering the amount were mailed to the county treasurers today by Mr. Levitan.

Car Load Of Guernseys Shipped From Wood County

Through the cooperation of D. H. Otis of the Wisconsin Bankers' association M. F. O'Hern of Barnum, Iowa, came to Wood county last week and purchased a car load of Guernsey cattle, chiefly in the Vesper district. According to W. W. Clark of Vesper, who aided Mr. O'Hern in the selection of the stock, $1,800 was paid to Wood county farmers for 1 pure-bred Guernsey bull, 16 grade, Guernsey cows, and 4 grade Guernsey heifers.

ESCANABA CASE PUZZLES NATION'S BEST PHYSICIANS

DOCTORS IN CONVENTION AT CHICAGO ADMIT THEY DON'T KNOW SOLUTION; GIRL'S CONDITION UNCHANGED

(By The Associated Press)

Chicago, Ill. Mar. 6.—Physicians of the nation attending the conference of medical education here, while admitting that temperatures of 111 and 115 degrees have been reached in the past and that patients have recovered, can think of no solution of the case of Miss Evelyn Lyons of Escanaba, Mich, whose temperature for the past sixteen days according to her attending physician, has been 114 degree or better.

In all previous cases they pointed out the patient whose temperature registers that point is unconscious, while Miss Lyons is conscious and her appetite has been good the greater part of the time.

Condition Unchanged

Escanaba, Mich. Mar. 6.—Miss Evelyn Lyons, 30, who for the past sixteen days has baffled the medical profession with a temperature reaching 114 degrees and over, passed a very good night, according to the report issued this morning by Dr. Harry Defnet, the physician in charge.

The girl's appetite also remains good, Dr. Defnet declares. According to the physician, fears are expressed that the girl will die should her temperature go down.

The unusual fever is believed to have been caused from a former tumor which is causing trouble on the thermal section of the brain, the report says.

Plan Campaign For Education on Bldg & Loan

Details and plans for a big campaign of education was announced at the meeting of the Wisconsin Rapids Building & Loan association held last evening at the community room of the First National Bank. Pres. D. D. Conway outlined the plans and then called upon R. E. Wagers whom he had appointed as city chairman of the campaign.

Mr. Wagers went into detail on the proposition showing that the campaign was to be financed outside of the association as there was no money available in the association for such purposes and that there would be a thorough advertising campaign carried on to acquaint the people with the purpose and the services of the building and loan association. This campaign will be carried on two weeks prior to the 26th of March when the association will seek to have a membership drive to get new members of sufficient numbers to make possible the financing of a great number of applications for loans sought by people who want to build homes this year.

Work Through Organizations

The educational campaign is to be worked through the various organizations such as the Retailers association, the Chamber of Commerce, the Women's clubs in the city federation of women, the Labor organizations and unions and trades organizations, the Rotary Club, the high school and the city council. The first gun of the campaign will be fired this evening when City Chairman Wagers and a committee will attend the council to explain the purposes of the association.

New Measure Provides Two Cent Gasoline Tax

Madison, Wis. Mar. 6.—Counties of Wisconsin would directly benefit from a two cents gasoline tax proposed in a bill to be submitted to the joint highway commission of the legislature tomorrow for approval. This measure is to go into the legislature as a supplement to the proposed graduated license fee based on weight.

The bill provides a direct dicense tax of two cents a gallon on all motor fuels sold in the state in interstate commerce after June 30, 1923.

The first dealer who sells the motor fuel is liable to a tax unless already paid under the bill which provides for registration of all persons handling gasoline.

Blaine Asks United Action To Thwart Drainage Steal

(By Associated Press)

Madison, Wis., Mar. 6—United action of Wisconsin, Minnesteta and Indiana against the state of Illinois and Chicago Sanitary District was proposed today by Governor J. J. Blaine Attorney General Herman L. Ekern of Wisconsin, to prevent further illegal diversion of Lake Michigan waters through the Chicago drainage canal.

In a message to Governors, J. A. Preus of Minnesota, A. J. Groshek of Michigan and W. T. McCray of Indiana, the Wisconsin governor and attorney general invited the states they represent to join in the injunction proceedings recently started by Wisconsin before the United States Supreme court, to restrain Illinois from using the lake waters.

They propose a conference of attorney generals to be held in Chicago March 19 for the purpose of starting joint prosecution of the action now pending.

This action has resulted from the Great Lakes conference of last week at Manitowoc, Wisconsin and follows a conference here Saturday night before Attorney General Ekern and Attorney Dougherty, attorney general of Michigan, to consider the situation caused by the diversion of lake waters through the Chicago canal.

Radio Resorted To In Hunt For Wisconsin Rapids Boy

BROADCASTING STATIONS THROUGHOUT UNITED STATES SEND OUT DESCRIPTIONS OF EMERSON PERRODIN.

Radio is now enlisted in the search for Emerson Perrodin, 17 year old son of Mr. and Mrs. A. F. Perrodin, who disappeared from his home last May and who has not been heard from since early in August when a card was received by his parents from a small city near Pittsburgh, Pa., in which the youth stated he was enjoying the life and that he intended to stay there sometime.

Seeks Radio's Aid

For the past several months his father has been trying to locate him, but without success. In hopes of getting in touch with his son or with somebody who knows the whereabouts of the boy, Mr. Perrodin has requested Chief Payne to have various broadcasting stations throughout the United States broadcast a description of his son in order to get in contact with him.

In accordance with Mr. Perrodin's wish Chief Payne has enlisted the services of broadcasting stations throughout the United States who will broadcast the description of the youth. Stations at Minneapolis, Detroit, Kansas City, Davenport and various others have broadcasted the notice to other portions of the country where it will be given wider publicity by stations of that vicinity.

Detroit Sends Message

A letter received by Chief Payne from the Detroit chief of detectives states that the message was broadcasted from their station on February 28 and that any news as to the whereabouts of young Perrodin will be forwarded to this city.

It is not expected that Emerson will listen in on the attempt to find him, but there is a possibility of such an occurence. It is thought, however, that his present location will be obtained from some acquaintance who happens to know Perrodin and who is listening in when the message is flashed across the continent.

Friendship Man Murdered At Chicago Sunday Night

Friendship, Wis.—George Wesley, formerly of Friendship, was murdered Sunday night at Chicago, where he was employed as a watchman, according to advices received here Monday. Mrs. Wesley, formerly Miss Anna Ankowiak, is at the home of her parents here, having quarreled with her husband, it is said, over his working nights.

Wausau Paper Mills Co. Plans New Dam At Brokaw

Wausau, Wis.—Fred C. Boyce of the Wausau Paper Mills Co., of Brokaw, has confirmed the report that the company was to build a new concrete dam across the Wisconsin river, below the present dam at Brokaw, and that contracts would soon be let.

The estimated cost will be about $300,000 and the new dam will have sixteen gates. The old dam will be continued in use until the new structure is completed.

Names Sawyer Sheriff

Madison, Wis.—A. F. Quail, Hayward, was appointed sheriff of Sawyer county by Governor Blaine today. The vacancy of the office was caused by the ineligibility of the elected sheriff.

Committee Will Cut Dahl Bill's Rates Is Belief

(By Associated Press)

Madison, Wis., March 6.—The joint committee on finance of the legislature will make a marked reduction in the rates carried by the Dahl general income tax bill, it was learned today. This reduction is expected to be more in the schedules on incomes over $5,000.

Action of the assembly in lowering exemptions to their present level of $1,200 for married persons, $800 for single persons, and $200 for each child, will add approximately $750,000 to the revenue raised by the proposal and will mean a consequent reduction in its rates.

Members of the committee say that in addition the schedule of rates may be cut to make up for the larger return from the tax which is expected as a result of the business revival.

The finance committee is expected to go into executive session on both the Severson and Dahl tax bills, during the next two weeks. Their report on the two proposals will put them finally before the session to be acted upon.

Marshfield Girls Denied Passports From Roumania

Marshfield, Wis.—(Special)—Aid of Wisconsin senators and congressmen has been enlisted by Adam V. Hupfel, a tailor here, in the effort to secure passports from Roumania for his daughters, who were sent to relatives in that country nine years ago, when Mr. Hupfel's ill health caused the family home to be broken up.

Hr. Hupfel came to northern Wisconsin, and finally located as a tailor here. He is able now to re-establish the home, but his wife, who went to Roumania to bring the children back, reports that the government has refused passports, stating that in view of the menace of another war, the country can not allow young people to leave the country.

The daughters had planned to return to this country seven years ago, when Mr. Hupfel first came to Marshfield, but the war prevented the journey then. They are now 14 and 16 years old.

British Terpsichoreans Set New Fox-Trot Record

(By Associated Press)

Sunderland, England, Mar. 6—What is claimed to be a new world non-stop fox-trotting record was completed early today by C. Van Ollepen and Miss Ollie Finnerty, who danced nine and a half hours without a pause.

Neither took fresh food during the long period on the floor. Both finished apparently fresh.

Sunday School Worker Will Lecture At Baptist Church

Rev. C. A. Boyd of Milwaukee, Wisconsin Baptist Sunday School worker, will give a lecture on "On the March" with stereoptical illustrations at the Baptist Church Thursday evening, March 8, at 7:30 o'clock. The meeting is open to everyone.

Committee Sells Season Tickets To Auto Show

Committees of the Retailers Ass'n. were busy today selling season tickets to the Central Wisconsin Automotive Show which opens here on Thursday afternoon at the Amusement Hall. F. D. Abel and J. E. Daly are the east side committee who are out selling tickets and will have them on sale at their places of business.

Tickets will be put on sale on the west side at Sam Church drug store and the Nash Hardware Co. A committee was to be selected this afternoon for the west side ticket sale.

Reports from the various neighboring cities indicate that the interest in automobile circles is running high in the local show. A delegation from the Chamber of Commerce went to Marshfield this morning to confer with the Marshfield dealers and invited the dealers to get up delegations to visit the show. A special train will be run from Stevens Point on Sunday to bring over a large delegation expected from that city, where the dealers are on the job working up interest in the show.

H. C. L. HIGHER INQUIRY REVEALS

LIVING EXPENSES IN WISCONSIN RAPIDS SHOW AVERAGE OF 10 PER CENT JUMP SINCE OCTOBER, 1922.

That the cost of living in Wisconsin Rapids has increased 10 per cent since October 1, 1922, is the opinion of W. W. Wade, division superintendent of the Soo line, and Daniel Leahy of St. Paul, as expressed to local merchants and business men.

Mr. Wade and Mr. Leahy were in the city yesterday interviewing retailers on the trend of prices here. Information gathered in this and other cities is to be compiled in a report to be placed before the Interstate Commerce Commission which will be used in determining wage scales for railroad employes. Railroad workers, it is understood, have requested a readjustment of their pay to meet the increased cost of living.

The investigation carried on here touched commodities of all sorts, especial attention being paid to the necessities of life. While the extent of increase varied greatly in different lines, 10 per cent was said to be a fair estimate of the average increase since October of last year.

Former Local Girl To Sing For Radio Program

Mrs. Walter Burt, formerly Miss Anna Rocheleau of this city, now a teacher in the Atlanta conservatory of Music, Atlanta, Ga., will sing for the Atlanta Journal's broadcasting program Wednesday night at 10:45. All radio fans of this city and all friends of Mrs. Burt will have an opportunity to hear this program at the various radio stations in this city.

Amherst Creamery Patron Receives Big Cream Check

Amherst, Wis.—Louis Larson, patron of the Amherst creamery, received a check for $447.30 for cream delivered from his herd of Guernseys during January. His December check amounted to $431. Larson's herd is running a close second to that of Matt Domaczek of New Hope, who received more than $500 for December cream and $496 in January from the Nelsonville creamery.

Guernsey Breeders Will Meet Thursday Morning

The annual meeting of the Wood County Guernsey Breeders' Association will be held at the Community room of the First National Bank of Marshfield at 10 o'clock Thursday morning. Plans for the annual sale will be taken up and officers to serve during the ensuing year will be elected.

Buys Interest In Store

Joseph Hagen, who has been manager of the J. C. Penney Co. store in this city since its establishment here, has purchased a one-third interest in the local business.

CAMPAIGN PLEDGE GIVEN 17-8 VOTE IN UPPER HOUSE

MEASURE NOW GOES BEFORE ASSEMBLY WITH PASSAGE DEFINITELY ASSURED; WAS MAJOR ISSUE

(By The Associated Press)

Madison, Wis. Mar. —The Wisconsin senate voted 17 to 8 today to pass the Severson bill wiping out the secrecy clause to the state income tax law, thus carrying out the mandate which administration senators claim had been given by the people at the last election.

With this message now firmly disposed of in the upper house, it now goes to the assembly for concurrence. Final passage can be definitely predicted by a large vote in the lower house. With its passage, the principal campaign issue of the last election will have been carried sucsessfully through the legislature.

Say Bill a Subterfuge

Although recognizing that they were defeated, opponents of the Severson bill argued against its passage. They contended that the measure was a mere subterfuge and only served as a campaign issue, but one that could result in any benefit to the people.

"The arguments advanced in favor of this bill are shallow," Senator Geo. B. Skogmo, leader of the opposition, declared. "The repeal of the secrecy clause won't contribute one dollar more to the treasury from income taxes than at present."

Senator Severson, supporting his bill, pointed out that Senator Skogmo four years ago, was an advocate of its passage at that time, opposing all the attempts at amendment. He referred to the industries in the state which "moved out for two years in the newspapers, but never actually got started," as in many cases they being the industries who oppose repeal of the secrecy clause and who had covered up taxes.

Chester White Breeders Plan To Form Association

Chester White breeders of the county will meet at the First National Bank of Marshfield at 2 o'clock Thursday afternoon, March 8, at which time it is hoped to organize a county breed association. The Poland China and Duroc breeders of the county already have associations, and according to County Agent R. A. Peterson there are enough Chester White breeders to warrant the organization of a third association.

Alvin Smith Paroled To Farmer Near Madison

Alvin Smith, town of Saratoga youth, who was sentenced to the Green Bay reformatory sometime ago on a burglary charge has been paroled to a farmer near Madison, Wis.

Smith was arrested at Fond du Lac upon orders from local authorities, who charged him with the robbery of the Timm and Two Mile schools, in the town of Grand Rapids, and the Koch school in the town of Saratoga.

Legion Auxiliary Will Conduct Booth At Show

Arrangements have been made with the management of the Central Wisconsin Automotive Show which opens Thursday afternoon at the Amusement hall whereby Wisconsin Rapids unit of the American Legion Auxiliary will conduct a refreshment booth in the hall during the exhibit, Mrs. Earl Hill, president of the auxiliary, announced today. Proceeds will be used in furthering the work of the Auxiliary in behalf of former service men.

Yard Managers To Hold Convention In This City

Kellogg Bros. Lumber Company, will hold a two days yard managers' convention in the Wood county really building, beginning Wednesday morning March 7.

Managers of their yards at Vesper, Rudolph, Milladore, Nekoosa, Almond, Westfield, Packwaukee, Endeavor, Oxford and Brooks, will attend and give reports of last years work and sales, and plans for the work of the coming year will be formulated.

Wisconsin Rapids Daily Tribune

THE WISCONSIN RAPIDS TRIBUNE CO., Inc.
Publishers.

William F. Huffman, Pres. & Mgr.
A. C. Sierck, Advertising Manager.

Entered as second class matter March 1st, 1920, at the postoffice at Wisconsin Rapids, Wisconsin, under the act of March 3rd, 1897.

Published every afternoon except Sunday at the Tribune Building.

Member of
The Associated Press
The Wisconsin Daily League
The Inland Daily Press Association
The United Typothetae of America

The Associated Press is exclusively entitled to the use for publication of all news dispatches credited to it or not otherwise credited in this paper, and also the local news published hereto.

Subscription Rates:—By Carrier Wisconsin Rapids, Nekoosa, Port Edwards and Biron, 15c per week in advance. $5.20 per year. By mail in county, $4.00 per year. Outside county $6.50 per year.

REVERSED PROGRESSIVISM

The Harding legislature has been accused by some of reactive radicalism," but certainly it will furnish a big example of destructive reaction if it follows the lead taken by the assembly and adopts the Oliver bill to abolish the state civil service system.

The fight for the establishment of the merit system of filling public offices, both national and state, has been a long one waged against the consuming selfishness of narrow partisanship and the greed of spoilsmen.

The Wisconsin civil service law, setting up the state civil service commission, brought on the second wave of civil service reform among the states. New York and Massachusetts had passed civil service laws in 1883 following the national agitation that resulted in the adoption of the federal Pendleton civil service act.

A period of comparative inactivity ensued till 1905, when Wisconsin, near the close of Governor La Follette's administration, led other states in passage of the first of a series of civil service laws that have had a far-reaching effect in withdrawing routine administrative functions from the reach of the spoilsmen and political ringsters.

Now the assembly, by large votes, according to Madison reports, has advanced the Oliver bill that would sweep away the civil service commission and the system under which competitive examinations are held to select some 3,000 employes at present in the classified service of the state.

Assemblyman Frank Weber, Milwaukee, in making one of the main speeches against the present civil service commission, claimed that the civil service plan had caused the downfall of all republics! That kind of argument belongs back in Andrew Jackson's time.

The merit system does not threaten republics. Its real threat is effectively aimed at the manipulation of government for the spoils of greedy partisanship.

It would be fine to discharge a lot of worthy state workers without cause and fill their places with the "deserving" party workers who have done political service but lack real requirements for doing state work. It would be fine to do this, from a political standpoint. But it would be rank reaction, not progressivism.

Germans To Invite U. S. To Large Glider Contest

Gersfeld, Germany—American and English airmen are to be invited to compete in the international flying meet planned for next August by the sky pilot societies of Germany. The event will be held in the Wasserkuppe mountain district, near Gersfeld, where Hertzen and the other German flyers inaugurated the motorless flying plane stunts last fall which attracted world-wide attention.

On This Date

1700—Sir George Pocock, the British admiral who took Havana from the Spanish in 1762, died. Died in London, April 3, 1792.

1823—Joel Moore [illegible] at Plattsburg, N. Y. Died at [illegible], N. Y., June 18, 1897.

1836—Texas [illegible] Alamo [illegible] sacred by the Mexicans [illegible] Santa Ana.

1884—The Pope [illegible] the Washington Monument [illegible]

1897—Charles F. Brooks, Arizona [illegible] Maine, April 26, 1921.

1878—[illegible] members of the McDougall [illegible] Legislature.

1898—Spain [illegible] the recall of Gen. Fitzhugh Lee, the American consul-general in Havana.

1919—Eduardo De Valera was elected first President of the Irish Republic.

Theatrical producer says chorus girls need higher education. We will ask if he means all the way up to the chin.

Wish we could let income tax work stay blank.

A TRIBUNE Want Ad will sell it.

STATE SPENDING LARGE SUMS TO AID AGRICULTURE

ANNUAL APPROPRIATIONS IN INTERESTS OF WISCONSIN FARMERS TOTAL OVER $2,000,000 FIGURES SHOW

(By Associated Press)

Madison, Wis., Mar. 6—The state of Wisconsin is spending approximately $2,500,000 annually for the direct betterment of agriculture through state aids and the maintenance of state departments devoted to the administration of laws intended to improve farming conditions, a report to the finance committee of the legislature shows. In addition approximately $700,000 on the university college of agriculture and its activities and $111,000 for the dairy and food department.

Department Gets Most

A appropriation of $1,000,000 to the state department of agriculture is the largest single expenditure. Out of this amount comes indemnities of nearly $400,000 annually for the eradication of bovine tuberculosis, a large sum for the state fair, and other funds for the administration of various laws affecting farmers.

The state department of markets, with an appropriation of $115,000 annually is devoting almost all of its activities to a study of farm problems and to the promotion of projects for the betterment of agriculture. Cooperative marketing is receiving particular attention from this department.

County fairs held in the 71 counties of Wisconsin received aids from the state last year amounting to $271,000. The amount of money expended on these local fairs has increased greatly in the last few years, and is to receive particular attention from the present legislature.

An appropriation of $40,000 is made by the state for maintenance of county agents, with $36,000 for aid to small agricultural societies, $36,000 for aid to county agricultural schools, $29,000 for branch agricultural stations, $20,000 for aid to the state board of vocational education and $20,000 for aid to high schools offering agricultural training.

The present legislature is being asked to increase the appropriation to the department of agriculture in order to give it $1,000,000 annually for indemnities arising from eradication of bovine tuberculosis. This would increase the expenditure for agricultural purposes over $500,000 annually.

Agricultural education at the University of Wisconsin, amounting to approximately $700,000 annually is an indirect aid to Wisconsin agriculture while the dairy and food department appropriation likewise indirectly serves the farmers.

The present legislature has proposals before it to exempt homestead improvements from taxation for a period of five years, to amend the constitution in order to enable the state to borrow money to finance a farm loan program and other measures of special benefit to farmers.

These expenditures and plans for aiding agriculture are said to show that Wisconsin is doing much more than most states to promote the farming industry.

TOM SIMS SAYS

You have to live 50 or 60 years before you learn anything young people should know.

[illegible]

[illegible]

[illegible]

Wisconsin Rapids Daily Tribune

THE WISCONSIN RAPIDS TRIBUNE CO., Inc. Publishers.

William F. Huffman, Pres. & Mgr. A. C. Sierck, Advertising Manager.

Entered as second class matter March 1st, 1920, at the postoffice at Wisconsin Rapids, Wisconsin, under the act of March 3rd, 1897.

Published every afternoon except Sunday at the Tribune Building.

Member of
The Associated Press
The Wisconsin Daily League
The Inland Daily Press Association
The United Typothetae of America

The Associated Press is exclusively entitled to the use for publication of all news dispatches credited to it or not otherwise credited in this paper, and also the local news published hereto.

Subscription Rates:—By Carrier Wisconsin Rapids, Nekoosa, Port Edwards and Biron, 15c per week in advance. $5.20 per year. By mail in county, $4.00 per year. Outside county $6.50 per year.

REVERSED PROGRESSIVISM

The Blaine legislature has been accused by some of "destructive radicalism," but certainly it will furnish a fine example of destructive reaction if it follows the lead taken by the assembly and adopts the Oliver bill to abolish the state civil service system.

The fight for the establishment of the merit system of holding public offices, both national and state, has been a long one waged against the consuming selfishness of narrow partisanship and the greed of spoilsmen.

The Wisconsin civil service law, setting up the state civil service commission, brought on the second wave of civil service reform among the states. New York and Massachusetts had passed civil service laws in 1883 following the national agitation that resulted in the adoption of the federal Pendleton civil service act.

A period of comparative inactivity ensued till 1905, when Wisconsin, near the close of Governor La Follette's administration, led other states in passage of the first of a series of civil service laws that have had a far-reaching effect in withdrawing routine administrative functions from the reach of the spoilsmen and political ringsters.

Now the assembly, by large votes, according to Madison reports, has advanced the Oliver bill that would sweep away the civil service commission and the system under which competitive examinations are held to select some 3,000 employes at present in the classified service of the state.

Assemblyman Frank Weber, Milwaukee, in making one of the main speeches against the present civil service commission, claimed that the civil service plan had caused the downfall of all republics! That kind of argument belongs back in Andrew Jackson's time.

The merit system does not threaten republics. Its real threat is effectively aimed at the manipulation of government for the spoils of greedy partisanship.

It would be fine to discharge a lot of worthy state workers without cause and fill their places with the "deserving" party workers who have done political service but lack real requirements for doing state work. It would be fine to do this, from a political standpoint. But it would be rank reaction, not progressivism.

Germans To Invite U. S. To Large Glider Contest

Gersfeld, Germany—American and English aviators are to be invited to compete in the international flying meet planned for next August by the sky pilot societies of Germany. The event will be held in the Wasserkuppe mountain district, near Gersfeld, where Hertzen and the other German flyers inaugurated the motorless flying plane stunts last fall which attracted world-wide attention.

On This Date

1706—Sir George Pocock, the British admiral who took Havana from the Spanish in 1762, born. Died in London, April 3, 1792.

1923—John Morgan Francis, eminent journalist and diplomat, born at Prattsburg, N. Y. Died at Troy, N. Y., June 18, 1897.

1836—Texans who had retired to the Alamo were overpowered and massacred by the Mexicans under Santa Ana.

1854—The block of marble sent by the Pope as a contribution to the Washington Monument, was destroyed by unknown persons at night.

1867—Charles F. Browne (Artemus Ward), famous American humorist, died in England. Born at Waterford, Maine, April 26, 1834.

1873—The police arrested the members of the McEnery legislature in Louisiana.

1898—Spain intimated a wish for the recall of Gen. Fitzhugh Lee, the American consul-general in Havana.

1919—Edward De Valera was elected first President of the "Irish Republic."

Theatrical producer says chorus girls need higher education and many will ask if he means all the way up to the chin.

Wish we could let income tax blanks stay blank.

A TRIBUNE Want Ad will sell it.

STATE SPENDING LARGE SUMS TO AID AGRICULTURE

ANNUAL APPROPRIATIONS IN INTERESTS OF WISCONSIN FARMERS TOTAL OVER $2,000,000 FIGURES SHOW

(By Associated Press)

Madison, Wis., Mar. 6—The state of Wisconsin is spending approximately $1,568,000 annually for the direct betterment of agriculture through state aids and the maintenance of state departments devoted to the administration of laws intended to improve farming conditions, a report to the finance committee of the legislature shows. In addition approximately $700,000 on the university college of agriculture and its activities and $144,000 for the dairy and food department.

Department Gets Most

An appropriation of $1,000,000 to the state department of agriculture is the largest single expenditure. Out of this amount comes indemnities of nearly $400,000 annually for the eradication of bovine tuberculosis, a large sum for the state fair, and other funds for the administration of various laws affecting farmers.

The state department of markets, with an appropriation of $116,000 annually is devoting almost all of its activities to a study of farm problems and to the promotion of projects for the betterment of agriculture. Cooperative marketing is receiving particular attention from this department.

County fairs held in the 71 counties of Wisconsin received aid from the state last year amounting to $271,000. The amount of money expended on these local fairs has increased greatly in the last few years, and is to receive particular attention from the present legislature.

An appropriation of $40,000 is made by the state for maintenance of county agents, with $36,000 for aid to small agricultural societies, $36,000 for aid to county agricultural schools, $20,000 for branch agricultural stations, $20,000 for aid to the state board of vocational education and $20,000 for aid to high schools offering agricultural training.

The present legislature is being asked to increase the appropriation to the department of agriculture in order to give it $1,000,000 annually for indemnities arising from eradication of bovine tuberculosis. This would increase the expenditure for agricultural purposes over $500,000 annually.

Agricultural education at the University of Wisconsin amounting to approximately $700,000 annually is an indirect aid to Wisconsin agriculture while the dairy and food department appropriation likewise indirectly serves the farmers.

The present legislature has proposals before it to exempt homestead improvements from taxation for a period of five years, to amend the constitution in order to enable the state to borrow money to finance a farm loan program and other measures of special benefit to farmers.

These expenditures and plans for aiding agriculture are said to show that Wisconsin is doing much more than most states to promote the farming industry.

TOM SIMS SAYS

You have to live 50 or 60 years before you learn everything young people should know.

A great many men flare up like "Please Remit" were cuss words.

The next thing to perpetual motion is a flapper wanting clothes.

Your ship never will come in if you stay away from the bank.

When a man gets half soaked he thinks he is hard-boiled.

Bloodhounds should be taught to recognize the tread on the different makes of auto tires.

Atlanta, Ga., is to have a $2,000,000 bachelor apartment building simply because bachelors can afford it.

They are bootlegging tobacco in Salt Lake City and can you imagine what terrible stuff it must be?

An old-fashioned woman in Prescott, Ariz., style three horse.

Iowa senator says he may wear overalls in the White House and if he does we hope he has them pressed.

A helicopter in Ohio went 15 feet straight up, or about as high as the boss got when you are late.

Perhaps the clerk in a Detroit store who beat up two customers was asked if he had any stamps.

Intercollegiate Rowing Association has set a boat race at three miles which is well-known limit.

War clouds over several European countries are due to the reign.

The first reliable sign of spring is when gasoline prices go up.

WE'RE READY TO GO WHENEVER SHE IS

Hardship And Adventure Is Part Of Everyday Life

CARRYING MAIL TO INHABITANTS OF WASHINGTON ISLAND PERILOUS JOB IN WINTER MONTHS

Sturgeon Bay, Wis.—A story vying in adventure and peril with fiction is the everday experience of Sturgeon Bay's most eminent sea captain—Captain Peter Andersen. "Cap Pete", a hardy Scandinavian is the mail carrier who, day after day, takes the government mail to the inhabitants of Washington Island through the perilous passageway—Death's door.

Death's Door is the name given by the early French settlers to a strip of water seperating the island from the Door county peninsula which juts out into Lake Michigan dividing the lake from Green Bay. French traders called it "Des Morres" and handed down to posterity by song and story the many adventures encountered in trying to cross the passageway.

Never Misses Trip

No matter what the conditions of the weather and the ice or of the water in summer, Cap Pete makes his daily trips to the Island. In the winter months he uses a sleigh drawn by horses. At times he is compelled to use a small boat to insure his transportation when the ice has been broken.

Sometimes he has to walk and then takes only the first class mail. Several times he has been carried out into Lake Michigan on moving floes of ice. At one time during the spring of 1922 he was caught on a floe while crossing the Door with a horse and sleigh. A stiff wind carried the captain and his horse out the bay and toward Lake Michigan. His plight was seen from the Plum Island station and with a small boat the life saving crew landed on another flow nearby and tossed a line. At the time of the rescue the waves were washing over the captain threatening to wash him off the floe.

The escape was more exciting to the crew, however, than to the old captain who was none the worse for the ordeal.

High School No Place For Greek Letter Society

Cleveland, O.—Fraternities and Sororities have no place in the high school program, according to the view advanced today by Principal H. E. Winner of the South Hills High School, of Pittsburg, Pa. to the Department of Superintendence of the National Education Association, he said:

"The fundamental work of the high schools is to develop centers for training in leadership and service, not only for the future but for the immediate present. "It is only as young people live within school that they are able thus to live well without school. All types of activity which make for training in leadership and service are justifiable within the school. More an dmore regular opportunity must be afforded pupils for participation in the work for the school. It is only thus that right habits of work may be formed.

Would Be Felt

"Extra-curricular activities should come as a felt need within the school rather than a definite program being presented simply for the purpose of organization. No activity should be countenanced in high school that does not have the approval of the administration head of the school and to whose meetings a delegated faculty member, one in sympathy with the activities shall not be present. This means that fraternities and sororities have no place in a secondary school program.

"Pennsylvania has provided that Boards of Education may determine what constitutes legitimate school organizations. One of the greatest activities of any secondary school is the school assembly. It affords an opportunity for the development of school spirit and an opportunity for initiative upon members of smaller group organizations within the school.

"Regulation and guidance must ever be active in assuring pupils of the high school that special activities do not become the dominant side of school life. This regulation can best be imposed by limiting participations to major and minor activities."

Got a cold ? MENTHOLATUM clears it out.

This May Interest You

Thousands of people are getting positive and quick relief from constipation, torpid liver and defective elimination by using O'Neill' Vegetable Remedy VR Tablets two or three times a week.

No gripe—no increased dose and a positive help to regular habits.

The Herbs, Roots and Barks used in the manufacture of these wonderful tablets are carefully tested by experts for strength and purity, and you will feel O'Neill's VR Tablets different from anything you have ever tried.

You want the genuine, look for the name and photo of F. J. O'Neill, St. Louis, on the Red, White and Blue metal box—25c, 50c and $1.00.

Also proprietors of the famous Indigesto Tablets, that make sick stomachs glad. Sold and guaranteed by John E. Dale Drug & Jewelry Co.—Adv. No. 22.

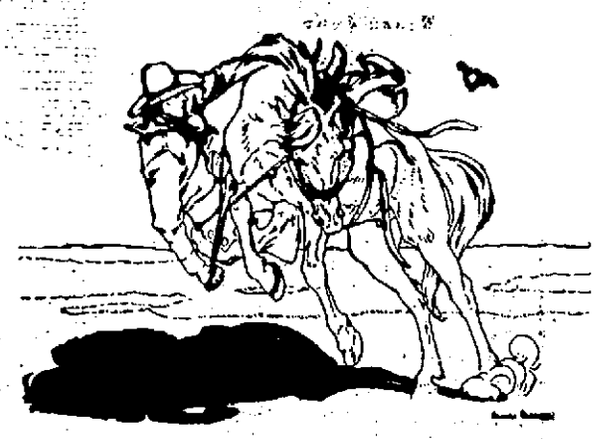

STETSON HATS

FOR REAL SERVICE

The out-of-doors man who gives his hat the hardest kind of wear has one word to express the ultimate in hat service

"STETSON"

In the large communities where style has its place with quality the young men think of Stetson when they think of hats.

Kruger & Turbin Co.

The Stetson Store in Wisconsin Rapids

ARE YOU SICK? Come, Palace—Adv.

The money question in Germany is getting so perplexing that actual goods instead of money are being used in many districts for the purpose of barter. In Pomerania, for instance, a schedule of medical fees has just been issued, and it sets forth that doctors for a night visit involving a journey of more than seven miles, shall receive thirty pounds of butter, a ham weighing twenty pounds, or one thousand pounds of potatoes.

—READ THE DAILY TRIBUNE—

School Children Show Milk Diet Aids Health

Birmingham, Eng.—Interesting deductions are made from an experiment conducted here recently in feeding undernourished children.

A pint of milk, in sealed bottles, supplied daily to 30 children in one of the public schools has had almost a miraculous effect on the physique of the youngsters from the slums, aged from seven to ten years. The milk diet not only improved them physically, but it quickened their intellect and increased their zest for work.

A TRIBUNE Want Ad will sell it.

WHOOPING COUGH
No "cure"—but helps to reduce paroxysms of coughing.
VICKS VAPORUB
Over 17 Million Jars Used Yearly

EARL L. HEIN
TAILORING
Don't envy your friend's suit, but get one also.

AUTOMOBILE PAINTING
Reliable Work at Reasonable Prices
Sweet & Anderson
East Side—Baker St.
West Side—Sherman's Garage Building.

WANTED

SAWMILL AND LUMBER YARD MEN AT CALDERWOOD, MICH.

Located a short distance from Watersmeet, also Trout Creek, Michigan. Mill running day and night, good wages and board. Apply in person, we can put you to work at something right away, or write.

CALDERWOOD LUMBER COMPANY

A Pair To Spare

The man who has an extra pair of oxfords so that he can change about every day or so enjoys a lot more SHOE comfort than the man who wears one pair continuously. These Oxfords with the apron strap make a mighty good extra pair. They give you style, variety and OXFORDS that will look right with sports as well as business clothes.

Ask To See Our Junior Line At

$4.50

GLEUES
THE PLACE TO BUY SHOES

Thrift-T-Service

What Does Thrifty-T-Service Mean?

Just This

Send us your entire family washing; we will wash it absolutely clean, iron all the flat work, return the wearing apparel damp, ready to iron for the small sum of

$1.00 For 15 Lbs

7c a pound for all over 15 lbs.

If you do your own washing it will cost you more than the price we charge, allowing you nothing for your labor.

Why not eliminate wash day?

Normington Bros
Launderers and Dry Cleaners
Phone 387.

CLASSIFIED ADVERTISING

Wisconsin Rapids Daily Tribune WANT ADS Bring Results

Based on five words to line.
1 time .....10c per line
3 times .....9c per line
6 times .....8c per line
No ad taken for less than two lines nor less than 25c for one time.
To insure publication the day they are received, all classified advertisements must be in this office not later than 11:00 o'clock a. m.

WANTED

WANTED—Lady cook. Must be experienced. Must be over twenty-one or middle age. Apply Owl Lunch room. 3-1tf

WANTED—Girl for housework. Phone 917 or inquire 4th house on 17th Ave. No. John M. Arendt. 3-6

FOR SALE

FOR SALE—Choice pure bred Guernsey bull with registered papers. West Side Market Barns. 2-27tf

FOR SALE—1 high grade second-hand New Home sewing machine. Also 3 burner oil stove, in first class condition. Phone 1067. 3-6

FOR SALE—Good business property at a bargain if sold at once. House and lot next to Julian Hotel, 105 4th Ave. So. Wm. Kronholm. 3-1tf

FOR SALE—New home, corner 15th St. and Baker St. Will sell on easy terms. Bargain for cash. Wm. D. Sweet. Phone Red 972. 2-26tf

FOR SALE—Lot on 8th St. Paved road, sidewalk and trees. Mrs. C. A. Townsend, 213 8th St. No. 2-26tf

FOR SALE—14 head of percheron horses all home bred. Well matched teams. Some broken, some unbroken. Registered stallion and mares at my farm. Albert Marcoux. Star Route, Nekoosa. 3-6

FOR SALE—Dodge touring car. Bargain for cash. Car run only one month. Phone 918. 3-7

FOR SALE—At a bargain 5 acres good black soil, all improved, good house, barn, garage, hen house and wood shed. Located just outside city limits. Will give good terms. Telephone 646. Louis Gross, Wisconsin Rapids, Wis. 3-10

FOR SALE—Ford touring car. Cheap if taken at once. Phone Red 1173. 3-8

FOR SALE CHEAP—2 iron beds, also fur lined overcoats, 548 8th Ave. So. 3-7

FOR SALE—50 ton Timothy hay at $10.00 per ton; 20 ton Timothy and wild hay mixed at $8.00 per ton; also 7 months old Pure Bred Holstein bull. Mostly white Dam 40 lbs. milk per day. Price $75.00. Anton Brost, Babcock, Wis. 3-8

REAL ESTATE

FOR SALE—2 city lots. 16th St. So. Phone Green 831. 3-6

If you want to buy, sell or rent a home see Geo. W. Lyons, 221 4th Ave. So. Phone Red. 1016. 3-1tf

IF YOU WANT TO BUY or sell your property see me at once. Bargains in city property and farms. I get results. Geo. Forrand. Phone 755. 3-1tf

—If you want to sell or buy a home—have some special bargains on list; also farms for exchange. See L. E. Crusen, 885 Chase St. Phone 280. 3-6

WANTED TO RENT

WANTED TO RENT—By couple, 5 or 6 room house with garage. Wanted by April 1. Write M. L. Tribune. 3-7

WANTED TO RENT—By young couple immediately, 5 or 6 room house and bath. All modern conveniences. Good location. Address X. Y. Z. care Tribune. 3-6

LODGE NOTICE

—The Women of Mooseheart Legion Chapter No. 700 will meet this evening at Moose Hall. Nomination and election for secretary. All members requested to be present.
Eva Johnson, Secretary. 3-6

—A regular meeting of the World War Veterans Tuesday evening, March 6, at 7:45 at the Papermaker's Club Rooms. All members are requested to be present.
By order of
Peter Justeson,
President, W. W. V. Post No. 4.

ATTENTION FORESTERS AND KNIGHTS OF COLUMBUS!
—All members meet at the Catholic Societies' Hall at 7:30 Wednesday and from there will go to the home of A. F. Billmeyer to hold services for the mother of Bro. Billmeyer.
John Ernser, C. Ranger.
C. P. Gross, Grand Knight. 3-6

ATTENTION ALL C. O. F.
—Regular meeting of C. O. F. will be held Wednesday evening at 8:00 o'clock in Societies' Hall over postoffice. Try to be present if it is possible.
J. D. Trudell, R. S.

DOINGS OF THE DUFFS — A Call by Wireless — BY ALLMAN

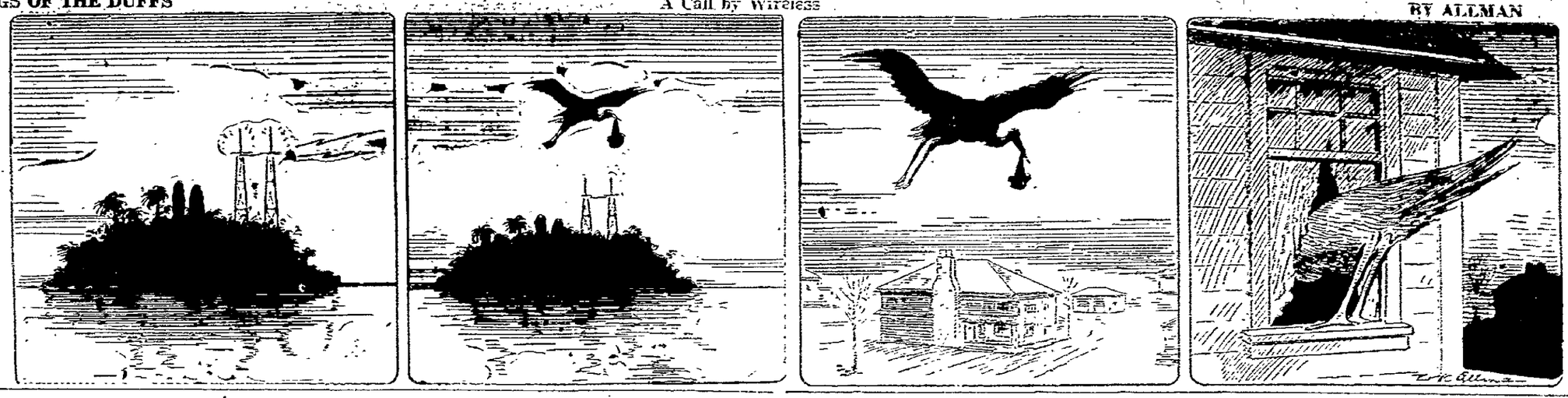

MISCELLANEOUS

LONG DISTANCE DRAYING AND MOVING—Leland Kaudy. Phone 604. 2-1tf

INSURANCE OF ALL KINDS—Fire, accident, sick benefit, auto, tornado, and other lines. E. N. Pomainville. Phone 216. 2-19tf

—Young man wants room and board with private family. Polish preferred. Write L. G. Tribune. 3-7

—Kronholm's Hemstitching Shop is again open for business over Nash Hardware Co. 3-12

JOHN BEAVER
Doctor of Chiropractic
Palmer Graduate
PHONE 537 LADY ATTENDANT
Over Church's Drug Store
2-1tf

LOCAL MARKET REPORT

Eggs	30-32c
Butter	36-40c
(Jackson Milling Co.)	
Buckwheat, cwt.	$1.50
Rye, bushel	70c
Oats, bushel	40c
(Siewert & Edwards)	
Beef, dressed	8-10c
Hogs, dressed	10-11c
Lamb dressed	16-18c
Mutton, dressed	8-12c
Calves, dressed	9-12c
Hens	16-18c
Springers	16-18c
(J. A. Lutz)	
Potatoes, cwt.	40c
Retail Prices	
Victoria flour, 49 lbs.	$2.12
Rye flour, 49 lbs.	$1.50
Graham, 10 lbs.	40c
J. C., 49 lbs.	$1.92
Corn and Oats Feed, cwt.	$1.70
Corn, per cwt.	$1.60
Cracked corn, per cwt.	$1.65
Rye middlings, cwt.	$1.53
Wheat middlings, cwt.	$1.68
Bran, cwt.	$1.68
Big Egg Hen Feed, cwt.	$2.20
Plymouth Cheese Market (Wisconsin Valley Creamery)	
Daises	23¾c
Twins	23¾c
Loughorns	24¼c
Chicago Butter Market	
Market—Firm.	
Extras	47½c
Extra Firsts	46½-47c
Firsts	45-46c
Seconds	44-44½c
Standards	47½c
Packing Stock	22-23c

Men who desire to appear well dressed on all occasions this spring and summer must set aside a clothing budget of exactly $4,662.22, according to figures to be submitted by the custom tailors of the country at their annual dinner and style show in New York today.

Daily Market Reports

Received by the Central Wisconsin Electric Company by radio from the Wisconsin Department of Markets at Waupaca.

Livestock Receipts

Received at Chicago this morning: 13,000 head cattle; 3,000 head calves; 50,000 head hogs; 16,000 head sheep.

Potatoes

Waupaca, Wis., Mar. 6—Demand and movement slow; market slightly weaker, prices slightly lower. Carlots f. o. b. cash track sacked Round Whites U. S. grade 1, 75 to 80c; carlots f. o. b. usual terms sacked Round Whites U. S. grade 1, 70 to 75c; warehouse cash to farmers bulk Round Whites U. S. grade 1, 40c, a few as high as 50c.

Chicago, Ill.—Demand and movement slow, market dull. Cars on track 226, arrivals from Wisconsin 67. Carlots cash track sales: Wisconsin sacked Round Whites, U. S. No. 1, 95 to $1.05; Michigan sacked Round Whites U. S. 1, 90c.

Eggs

Chicago, Ill.—Receipts 18,007; market firm, 1c higher. Firsts, 32-32½c.

New York—Receipts, 23,697; market firm, unchanged. Fresh gathered extra firsts, 40-40½c; fresh gathered firsts, 39-39½c.

Milwaukee, Wis.—Receipts 237 cases; market firm. Firsts, 32-32½; seconds, 25-26c.

Butter

Chicago, Ill.—Receipts 12,987; market firm, unchanged. Firsts 45½c; extras, 47c; extra firsts, 46½c.

New York—Receipts, 14,377; market easier, 92 score, 48¼ to 48¾c.

Milwaukee, Wis.—Receipts 14,027 lbs.; market steady. Fresh creamery extras, 47c; standards, 46c.

Livestock Markets

Chicago, Ill.—Hogs 10 to 15c lower. Average cost yesterday, $8.34. Average weight, 241. Bulk of sales today, $7.80 to $8.40. Top this morning, $8.50. Heavies, $8.05 to $8.25; mediums, $8.15 to $8.40; lights, $8.30 to $8.50; packing sows, $7.15 to $7.50; pigs, $6.50 to $8.15.

Cattle market slow. Beef steers and butcher feed stock 10 to 15c lower. Beef steers, 1,000 lbs. up choice $9.85 to $10.85; good, $9.25 to $9.85; mediums, $8.00 to $9.25; commons, $6.50 to $8.00. Butcher cattle: heifers, $5.15 to $9.50; cows, $4.25 to $7.35; bulls, $4.65 to $7.75. Canners and cutters: cows and heifers, $3.00 to $4.25; canner steers, $3.75 to $5.00. Veal calves: light weights, $7.25 to $10.75; heavy weights, $3.50 to $7.75. Feeder cattle, 1000 lbs. up, $6.00 to $8.25. Stockers: cows and heifers, $4.50 to $8.00; stocker steers, $3.25 to $5.50.

(Continued in Next Column)

EVERETT TRUE — BY CONDO

THE KISS OF JUDAS

BY E. PHILLIPS OPPENHEIM

Copyright, 1922, by E. Phillips Oppenheim
Arrgt. NEA Service, Inc.

BEGINS HERE TODAY

Sir Norman Greyes, formerly of Scotland Yard, is devoting his time to tracking down an arch criminal known to him as MICHAEL SAYERS.

Janet Soale, maid in Sayers' cottage, shoots down a police officer who tracks Michael to his abode.

Sayers is known as Mr. Stanfield, but Sir Norman becomes suspicious as to his real identity. After a three-months' vacation, Greyes meets Stanfield in a hotel lobby. Sir Norman has an interview with a South American widow, staying at the same hotel, regarding a policy of a hundred thousand pounds carried on her wonderful rope of pearls. When being interviewed, the widow sends the pearls to the hotel safe by her maid, who is robbed and beaten unconscious.

NOW GO ON WTH STORY
SIR NORMAN CONTINUES

"It is hard to keep anything out of the press, nowadays." I reminded him, "but so far as I am concerned you may rely upon my discretion."

* * *

The few days that followed were filled with hysterical and irritating appeals, complaints and inquires from Mrs. De Mendoza herself, the insurance company and the management. No efforts on our part could keep the affair out of the newspapers, and the disappearance of the necklace became the universal subject of conversation.

On the sixth day after the robbery I felt that a brief escape was necessary. I proposed to Mr. Stanfield, whom I met in the hall of the hotel, that we go down to Woking and have a round of golf, an arrangement to which he agreed with avidity. We lunched at the clubhouse, and as on previous occasions, we played a careful and hard-fought game. It was on the eighteenth tee when one of those unexplained moments of inspiration came to me which serve as the landmarks of life. We had spoken of that grim tragedy which had interrupted our first game. I thought of poor Ladbrooke lying there with a bullet-hole in his forehead, the maid, Janet, serene and secretive, with the strange eyes and the unruffled manner. The memory of these things came back to me as I stood there and it seemed as though my faculties were suddenly prompted by a new vigor and a new insight.

Supposing it had been the maid who had killed the prying stranger! What was her motive? Whom was she trying to shield? Could it be her master? And if her master's name was not Stanfield, might it not be Pugsley? The two men were of the same height and build, and the one thing which Rimmington had always insisted upon was Pugsley's genius for disguise. The pieces of my puzzle fell together like magic, and with them the puzzle of the necklace. I turned back to the tee, and I was suddenly conscious of my companion's intense gaze.

"Your honor," he said tersely.

I topped my drive miserably. My companion's drive went sailing down the course, and he halved the match in a perfectly played four. We walked together to the clubhouse.

"A whiskey and soda?" I suggested.

"I'll change my shoes first," he answered, turning toward the dressing room.

I drank my whiskey and soda, exchanged greetings with a few acquaintances and paid my bill. Then I went to look for Stanfield. I might have spared myself the trouble. He and the taxi had alike disappeared. I had to wait while they telephoned for another, and I traveled up to London alone.

* * *

The game was played out in quite the grand fashion. On my arrival at the hotel, I found the representative of the insurance company waiting to see me, and I was told that Mrs. De Mendoza was in her room. Accompanied by the manager, we made our way thither. I think that she was well prepared for what was coming, or rather one part of it. She received us a little impatiently.

"I have been waiting to hear from your firm all day," she said, addressing Delchester. "My jewelers, who valued the pearls, and my legal adviser, have helped to make out my claim. I am anxious to know when I may expect your check."

"I am thankful to say, madam, that that will not be necessary," the manager announced, stepping forward. "Here is your necklace."

He handed it to her. She stared at it like a woman transfixed. There were no signs of joy in her face. She seemed, indeed, for a moment stricken with consternation.

"When was it found?" she demanded breathlessly.

"About four o'clock on the morning after the theft," I told her.

"But where?"

"If you will come with me," I replied, "I will show you."

I led the way down the corridor to the exact spot where Annette had been attacked, and opened the door of the nearest room. I saw Mrs. De Mendoza start when she saw the heavy bolt which had been fitted to the communicating door.

"I came to the conclusion," I explained, "that the theft was committed by some one hiding in one of these three rooms, and to the further conclusion that the necklace had been hidden on the spot."

"How did you guess that?" she inquired.

"Because the thief made a slight blunder," I answered. "For a single moment, as I stood by Annette's side in the darkness outside, I saw a light flash out through the transom of this room. I must admit, however," I went on, "that it took me four hours to find the necklace."

"Where was it, then?" she asked curiously.

I turned up the rug. In one of the planks of the wooden floor was a knot. I took a little corkscrew gimlet from my pocket, bored into it and drew it out. Then I made Delchester push his finger through. There was a hook fastened in the under side of the door.

"The necklace was hanging there," I told him. "I imagine it would have been found later by some one making a point of occupying this room. As a matter of fact, I believe, it was booked for the first week in June."

"By whom?" Mrs. De Mendoza demanded.

"By Mr. Stanfield," I replied. "He is paying a return visit in June, and he expects to occupy this room to the one he is occupying at present."

There was a brief silence. Delchester held out his hand.

"We are very much obliged to you Sir Norman," he declared. "Our insurance, as you know expired at midday today. I need not say that it will not be renewed. I wish you all good afternoon."

He took his leave. The manager appealed to me.

"Sir Norman," he said, "there is a great deal in this matter which it is hard to understand. I hope that you will not consider it a case for the police?"

I turned to Mrs. De Mendoza.

"Do wish to prosecute?" I asked. "There is a certain amount of circumstantial evidence which might be collected."

"Against whom?"

"Against the gentleman whom we have known as Mr. Stanfield."

She laughed scornfully.

"That funny little man who sits about in the lounge? I would as soon believe that you yourself were the thief, Sir Norman! I have my necklace back, and that is all I care about," she concluded.

The manager departed, very much relieved. Mrs. De Mendoza beckoned me to follow her to her suite. Arrived in her sitting-room, she closed the door. She had rather the look of a tigress as she turned and faced me. Never was a woman born, of more splendid courage.

"And the epilogue?" she asked.

"I fear," I replied, "that the epilogue must be postponed. It was only today, on Woking Golf Link, that a certain little scene of eighteen months ago became reconstructed in my mind. I saw a motiveless crime explained. I realized by whose hand that bullet might have found its way into Ladbrooke's brain, and for whose sake."

"Yet you let him go!" she cried.

"I must admit that he has scored a trick," I said slowly, "but you must remember, or perhaps you have yet to find out, that the world where such a man can live, is a very small place."

"And what about me?" she asked. "From the moment when I heard that you had gone out with him alone, I could forsee what was coming. Yet I was not afraid. I waited for you."

I looked at the necklace and shrugged.

"It is hard to leave a hundred thousand pounds," I pointed out, "and so far as you realized, the game was not up. Not a soul in this hotel except myself knew that the necklace had been recovered. Yet you had courage to remain and see the thing through. I admit that."

SHE HELD OUT HER LEFT FINGERS. I RAISED THEM TO MY LIPS.

She came a little nearer to me. The green lights in her eyes were soft. I felt the attraction of her as she meant me to.

"Where I love," she said, "I have courage, and my love has every quality which the devil ever distilled, except constancy. Are you afraid of me, Sir Norman, because I killed a man who—"

"A confession," I muttered.

She laughed.

"No witnesses," she reminded me. "After all, it was you who once said that murder was the easiest of crimes. What you know and what I know will never take me to the dock. Would you put me there if you could, my enemy?"

I drew a little away. Her breath was almost upon my cheek; her lips had taken to themselves the curve of invitation.

"I would put you there without a moment's hesitation," I retorted. "You killed a man in cold blood to shield a murderer and a criminal. The hand of justice is slow, especially where evidence is scanty, but in the end it grips."

She laughed scornfully.

"You speak in ignorance," she declared. "At least be friends," she went on, "until you can drag me to the gallows. I shot him with my right hand."

She held out her left fingers. I raised them to my lips.

"The kiss of Judas," I warned her.

"You will need more than his cunning," she answered.

"The Leeds Bank Robbery," third story of this remarkable series, will begin in our next issue.

GET WELL "COUE"—Palace—Adv.

Sheep market opening fairly active. Best lambs, 84 lbs. down, $13.50 to $15.35; culls, $10.00 to $13.50; yearling wethers, best, $9.75 to $10.50; wethers, $7.50 to $10.75; best fed lambs, $13.50 to $15.30; best ewes, $6.50 to $8.75.

British Forces Are To Observe Armistice Day

London.—The king has approved that permanent instructions be issued to the army regarding the observance of Armistice Day. The following new paragraph will be added to the regulations: "Each year on the morning of Armistice Day, November 11, at 11 o'clock, all troops will stand at attention for two minutes, and all guards will turn out and present arms."

"EMILE COUE"—PALACE—Adv.

Regulation of your radio set as well as your watch by radio will be possible after today, when the National Bureau of Standards radio laboratory in Washington begins the transmission of standard radio wave signals.

The Pacific is the largest and deepest ocean.

LEGALS

(2-20-27 2-6-13-20-27)
State of Wisconsin—In Circuit Court—For Wood County.
Minna A. Heaton, Plaintiff, vs. F. B. Peckham, N. E. Coffin, Emery D. Bream and Helen Gertrude Bream, his wife, Defendants.
By virtue of and pursuant to a judgment of foreclosure and sale rendered in the above entitled action in the Circuit Court for Wood County on the 18th day of February, 1922, I will offer for sale and sell at public auction to the highest bidder for cash at the front door of the Court House in the City of Wisconsin Rapids, Wisconsin, on the 4th day of April, 1923, at ten o'clock a. m. the following described real estate, to-wit: Northeast quarter of Section 8, Township 21 North, of Range 2 East.
James A. Bogie,
Sheriff, Wood County, Wisconsin.
Chas. E. Briere,
Attorney for Plaintiff.

(2-20-27 3-6-13-20-27)
State of Wisconsin—In Circuit Court—For Wood County.
Artimise Blain, Plaintiff, vs. E. A. Rector and Marcella E. Rector, his wife, Ed. Schmidt and Joseph Link, Defendants.
By virtue of and pursuant to a judgment of foreclosure and sale rendered in the above entitled action in the Circuit Court for Wood County on the 18th day of February, 1922, I will offer for sale and sell at public auction to the highest bidder for cash at the front door of the Court House in the City of Wisconsin Rapids, Wisconsin, on the 4th day of April, 1923, at ten o'clock a. m. the following described real estate, to-wit: The West 90 feet of Lot 2 of Block 9 Wood's Addition to the City of Wisconsin Rapids, formerly Grand Rapids according to the recorded plat thereof. Terms of sale cash.
James A. Bogie,
Sheriff, Wood County, Wisconsin.
Chas. E. Briere,
Attorney for Plaintiff.

STATE OF WISCONSIN, WOOD COUNTY, CITY OF WISCONSIN RAPIDS—SS. IN JUSTICE COURT.
To Frank Noel:
You are hereby notified that a Summons and Garnishee has been issued against you and your property garnished to satisfy the Judgment of Earl Hein, amounting to $61.00.
Now, unless you shall appear before Honorable W. H. Getts, Justice of the Peace in and for the said County of Wood, at his office in the City of Wisconsin Rapids, Wood County, Wisconsin, on the 27th day of March, 1923 at 9.00 o'clock in the forenoon, judgment will be rendered against you and your property sold to pay the debt.
Dated this 5th day of March, A. D. 1923.
Earl Hein, Plaintiff.
Hambrecht & Calkins,
Attorneys for Plaintiff.

(2-20-27 3-6-13-20-27)
State of Wisconsin—In Circuit Court—For Wood County.
H. A. Sampson, Sr., Plaintiff, vs. Wisconsin Rapids Canning Company, formerly Grand Rapids Brewing Company, Garrett & Company Inc., James A. Back, M. D., The Bishop & Babcock Company, Leonhard Seed Co., Frank B. Lomax Co., The Crown, Cork & Seal Co., G. D. Fritzsinger and Ahdawagam Paper Products Co., Defendants.
By virtue of and pursuant to a judgment of foreclosure and sale rendered in the above entitled action in the Circuit Court for Wood Co. Wisconsin on the 18th day of Feb. 1922, I will offer for sale and sell at public auction to the highest bidder for cash at the front door of the Court House in the City of Wisconsin Rapids, Wisconsin, on the 4th day of April, 1923, at ten o'clock a. m. the following described real estate, to-wit: A Lot of land in the City of Grand Rapids, now Wisconsin Rapids, Wisconsin lying on the West side of Water Street, opposite Block Five (5) of the Original Plat of said City, commencing at a point 60 feet further up said Water Street, then the Northwest corner of said Block Five (5) and on the opposite side of said street, said point being also the Southeast corner of Block number Three (3) in Rablin's unrecorded platted addition to the village (now city) of Grand Rapids, now Wisconsin Rapids; thence down said Water Street in a Southerly direction and fronting on said street 120 feet, and extending back from said street in a rectangular form 170 feet, also described as Lot 8 Sargent's Subdivision of Government Lot 7 Section 5, Township 22 North of Range 6 East.
Also all that part of Lot 9 Sargent's Subdivision of Government Lot 7 Sec.

NewspaperARCHIVE®
NewspaperARCHIVE®

CLASSIFIED ADVERTISING

Wisconsin Rapids Daily Tribune WANT ADS Bring Results

Based on five words to line.
1 time .....10c per line
3 times .....9c per line
6 times .....8c per line
No ad taken for less than two lines nor less than 25c for one time.
To insure publication the day they are received, all classified advertisements must be in this office not later than 11:00 o'clock a. m.

WANTED

WANTED—Lady cook. Must be experienced. Must be over twenty-one or middle age. Apply Owl Lunch room. 3-11f

WANTED—Girl for housework. Phone 917 or inquire 4th house on 17th Ave. No. John M. Arendt. 3-6

FOR SALE

FOR SALE—Choice pure bred Guernsey bull with registered papers. West Side Market Barns. 2-27tf

FOR SALE—1 high grade second-hand New Home sewing machine. Also 3 burner oil stove, in first class condition. Phone 1067. 3-6

FOR SALE—Good business property at a bargain if sold at once. House and lot next to Julian Hotel, 105 4th Ave. So. Wm. Kronholm. 3-11f

FOR SALE—New home, corner 15th St. and Baker St. Will sell on easy terms. Bargain for cash. Wm. D. Sweet. Phone Red 972. 2-26tf

FOR SALE—Lot on 8th St. Paved road, sidewalk and trees. Mrs. C. A. Townsend, 213 8th St. No. 2-26tf

FOR SALE—14 head of percheron horses all home bred. Well matched teams. Some broken, some unbroken. Registered stallion and mares at my farm. Albert Marceux, Star Route, Nekoosa. 3-6

FOR SALE—Dodge touring car. Bargain for cash. Car run only one month. Phone 918. 3-7

FOR SALE—At a bargain 5 acres good black soil, all improved, good house, barn, garage, hen house and wood shed. Located just outside city limits. Will give good terms. Telephone 646. Louis Gross, Wisconsin Rapids, Wis. 3-10

FOR SALE—Ford touring car. Cheap if taken at once. Phone Red 1173. 3-8

FOR SALE CHEAP—2 iron beds, also fur lined overcoats, 548 8th Ave. So. 3-7

FOR SALE—50 ton Timothy hay at $10.00 per ton; 20 ton Timothy and wild hay mixed at $8.00 per ton; also 7 months old Pure Bred Holstein bull. Mostly white Dam 40 lbs. milk per day. Price $75.00. Anton Brost, Babcock, Wis. 3-8

REAL ESTATE

FOR SALE—2 city lots. 16th St. So. Phone Green 831. 3-6

If you want to buy, sell or rent a home see Geo. W. Lyons, 221 4th Ave. So. Phone Red. 1016. 3-11f

IF YOU WANT TO BUY or sell your property see me at once. Bargains in city property and farms. I get results. Geo. Forrand. Phone 755. 3-11f

—If you want to sell or buy a home—have some special bargains on list; also farms for exchange. See L. E. Crusen, 885 Chase St. Phone 280. 3-6

WANTED TO RENT

WANTED TO RENT—By couple, 5 or 6 room house with garage. Wanted by April 1. Write M. L. Tribune. 3-7

WANTED TO RENT—By young couple immediately, 5 or 6 room house and bath. All modern conveniences Good location. Address X. Y. Z. care Tribune. 3-6

LODGE NOTICE

—The Women of Moosehart Legion Chapter No. 700 will meet this evening at Moose Hall. Nomination and election for secretary. All members requested to be present.
Eva Johnson, Secretary. 3-6

—A regular meeting of the World War Veterans Tuesday evening, March 6, at 7:45 at the Papermaker's Club Rooms. All members are requested to be present:
By order of
Peter Justeson,
President, W. W. V. Post No. 4.

ATTENTION FORESTERS AND KNIGHTS OF COLUMBUS!
—All members meet at the Catholic Societies' Hall at 7:30 Wednesday and from there will go to the home of A. F. Billmeyer to hold services for the mother of Bro. Billmeyer.
John Ernser, C. Ranger.
C. P. Gross, Grand Knight. 3-6

ATTENTION ALL C. O. F.
—Regular meeting of C. O. F. will be held Wednesday evening at 8:00 o'clock in Societies' Hall over postoffice. Try to be present if it is possible.
J. D. Trudell; R. S.

DOINGS OF THE DUFFS

A Call by Wireless — BY ALLMAN

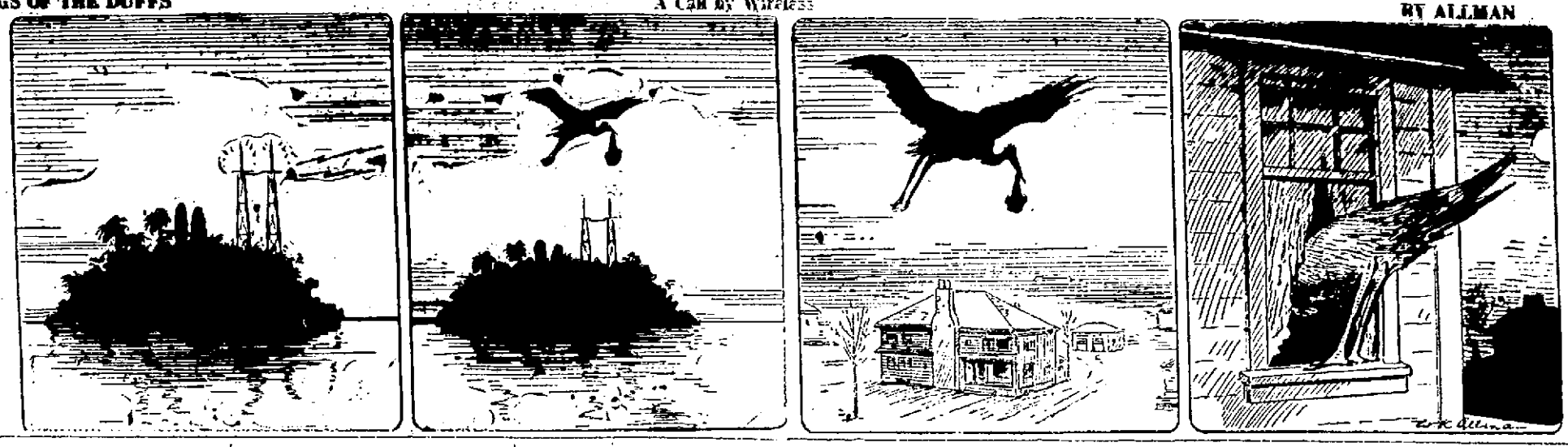

MISCELLANEOUS

LONG DISTANCE DRAYING AND MOVING—Land Kandy. Phone 604. 2-11f

INSURANCE OF ALL KINDS—Fire, accident, sick benefit, auto, tornado, and other lines. E. N. Pomainville. Phone 216. 2-19tf

—Young man wants room and board with private family. Polish preferred. Write L. G. Tribune. 3-7

—Kronholm's Hemstitching Shop is again open for business over Nash Hardware Co. 3-12

JOHN BEAVER
Doctor of Chiropractic
Palmer Graduate
PHONE 537 LADY ATTENDANT
Over Church's Drug Store
2-1tf

LOCAL MARKET REPORT

Eggs	30-32c
Butter	36-40c
(Jackson Milling Co.)	
Buckwheat, cwt.	$1.50
Rye, bushel	70c
Oats, bushel	40c
(Siewert & Edwards)	
Beef, dressed	8-10c
Hogs, dressed	10-11c
Lamb dressed	16-18c
Mutton, dressed	8-12c
Calves, dressed	9-12c
Hens	16-18c
Springers	16-18c
(J. A. Lutz)	
Potatoes, cwt.	40c
Retail Prices	
Victoria flour, 49 lbs.	$2.12
Rye flour, 49 lbs.	$1.50
Graham, 10 lbs.	40c
J. C., 49 lbs.	$1.92
Corn and Oats Feed, cwt.	$1.70
Corn, per cwt.	$1.60
Cracked corn, per cwt.	$1.65
Rye middlings, cwt.	$1.53
Wheat middlings, cwt.	$1.68
Bran, cwt.	$1.68
Big Egg Hen Feed, cwt.	$2.20
Plymouth Cheese Market (Wisconsin Valley Creamery)	
Daises	23¾c
Twins	22¾c
Longhorns	24¼c
Chicago Butter Market	
Market—Firm.	
Extras	47½c
Extra Firsts	46½-47c
Firsts	45-46c
Seconds	44-44½c
Standards	47½c
Packing Stock	32-33c

Men who desire to appear well dressed on all occasions this spring and summer must set aside a clothing budget of exactly $4,662.22, according to figures to be submitted by the custom tailors of the country at their annual dinner and style show in New York today.

Daily Market Reports

Received by the Central Wisconsin Electric Company by radio from the Wisconsin Department of Markets at Waupaca.

Livestock Receipts

Received at Chicago this morning: 13,000 head cattle; 3,000 head calves; 50,000 head hogs; 16,000 head sheep.

Potatoes

Waupaca, Wis., Mar. 6—Demand and movement slow; market slightly weaker, prices slightly lower. Carlots f. o. b. cash track sacked Round Whites U. S. grade 1, 75 to 80c; carlots f. o. b. usual terms sacked Round Whites U. S. grade 1, 70 to 75c; warehouse cash to farmers bulk Round Whites U. S. grade 1, 40c, a few as high as 50c.

Chicago, Ill.—Demand and movement slow, market dull. Cars on track 226, arrivals from Wisconsin 67. Carlots cash track sales: Wisconsin sacked Round Whites, U. S. No. 1, 95 to $1.05; Michigan sacked Round Whites U. S. 1, 90c.

Eggs

Chicago, Ill.—Receipts 18,007; market firm, 1c higher. Firsts, 32-32½c.

New York—Receipts, 23,697; market firm, unchanged. Fresh gathered extra firsts, 40-40½c; fresh gathered firsts, 39-39½c.

Milwaukee, Wis.—Receipts 237 cases; market firm. Firsts, 32-32½; seconds, 25-26c.

Butter

Chicago, Ill.—Receipts 13,087; market firm, unchanged. Firsts 45½c; extras, 47c; extra firsts, 46½c.

New York—Receipts, 14,377; market easier. 92 score, 48¼ to 48¾c.

Milwaukee, Wis.—Receipts 14,027 lbs.; market steady. Fresh creamery extras, 47c; standards, 46c.

Livestock Markets

Chicago, Ill.—Hogs 10 to 15c lower. Average cost yesterday, $8.34. Average weight, 241. Bulk of sales today, $7.80 to $8.40. Top this morning, $8.50. Heavies, $8.05 to $8.25; mediums, $8.15 to $8.40; lights, $8.30 to $8.50; packing sows, $7.15 to $7.50; pigs, $6.50 to $8.15.

Cattle market slow. Beef steers and butcher feed stock 10 to 15c lower. Beef steers, 1,000 lbs. up choice $9.85 to $10.85; good, $9.25 to $9.85; medium, $8.00 to $9.25; commons, $6.50 to $8.00. Butcher cattle: heifers, $5.15 to $9.50; cows, $4.25 to $7.35; bulls, $4.65 to $7.75. Canners and cutters: cows and heifers, $3.00 to $4.25; canner steers, $3.75 to $5.00. Veal calves: light weights, $7.25 to $10.75; heavy weights, $3.50 to $7.75. Feeder cattle, 1000 lbs. up, $6.00 to $8.25. Stockers: cows and heifers, $4.50 to $8.00; stocker steers, $3.25 to $5.50.

(Continued in Next Column)

EVERETT TRUE — BY CONDO

THE KISS OF JUDAS

BY E. PHILLIPS OPPENHEIM

Copyright, 1922, by E. Phillips Oppenheim
Arrgt. NEA Service, Inc.

BEGINS HERE TODAY

Sir Norman Greyes, formerly of Scotland Yard, is devoting his time to tracking down an arch criminal known to him as MICHAEL SAYERS.

Janet Soale, maid in Sayers' cottage, shoots down a police officer who tracks Michael to his abode.

Sayers is known as Mr. Stanfield, but Sir Norman becomes suspicious as to his real identity. After a three-months' vacation, Greyes meets Stanfield in a hotel lobby. Sir Norman has an interview with a South American widow, staying at the same hotel, regarding a policy of a hundred thousand pounds carried on her wonderful rope of pearls. When being interviewed, the widow sends the pearls to the hotel safe by her maid, who is robbed and beaten unconscious.

NOW GO ON WTH STORY
SIR NORMAN CONTINUES

"It is hard to keep anything out of the press nowadays," I reminded him, "but so far as I am concerned you may rely upon my discretion."

* * *

The few days that followed were filled with hysterical and irritating appeals, complaints and inquires from Mrs. De Mendoza herself, the insurance company and the management. No efforts on our part could keep the affair out of the newspapers, and the disappearance of the necklace became the universal subject of conversation.

On the sixth day after the robbery I felt that a brief escape was necessary. I proposed to Mr. Stanfield, whom I met in the hall of the hotel, that we go down to Woking and have a round of golf, an arrangement to which he agreed with avidity. We lunched at the clubhouse, and as on previous occasions, we played a careful and hard-fought game. It was on the eighteenth tee when one of those unexplained moments of inspiration came to me which serve as the landmarks of life. We had spoken of that grim tragedy which had interrupted our first game. I thought of poor Ladbrooke lying there with a bullet-hole in his forehead, the maid, Janet, serene and secretive, with the strange eyes and the unruffled manner. The memory of these things came back to me as I stood there and it seemed as though my faculties were suddenly prompted by a new vigor and a new insight.

Supposing it had been the maid who had killed the prying stranger! What was her motive? Whom was she trying to shield? Could it be her master? And if her master's name was not Stanfield, might it not be Pugsley? The two men were of the same height and build, and the one thing which Rimmington had always insisted upon was Pugsley's genius for disguise. The pieces of my puzzle fell together like magic, and with them the puzzle of the necklace. I turned back to the tee, and I was suddenly conscious of my companion's intense gaze.

"Your honor," he said tersely.

I topped my drive miserably. My companion's drive went sailing down the course, and he halved the match in a perfectly played four. We walked together to the clubhouse.

"A whiskey and soda?" I suggested.

"I'll change my shoes first," he answered, turning toward the dressing room.

I drank my whiskey and soda, exchanged greetings with a few acquaintances and paid my bill. Then I went to look for Stanfield. I might have spared myself the trouble. He and the taxi had alike disappeared. I had to wait while they telephoned for another, and I traveled up to London alone.

* * *

The game was played out in quite the grand fashion. On my arrival at the hotel, I found the representative of the insurance company waiting to see me, and I was told that Mrs. De Mendoza was in her room. Accompanied by the manager, we made our way thither. I think that she was well prepared for what was coming, or rather one part of it. She received us a little impatiently.

"I have been waiting to hear from your firm all day," she said, addressing Delchester. "My jewelers, who valued the pearls, and my legal adviser, have helped to make out my claim. I am anxious to know when I may expect your check."

"I am thankful to say, madam, that that will not be necessary," the manager announced, stepping forward. Here is your necklace."

He handed it to her. She stared at it like a woman transfixed. There were no signs of joy in her face. She seemed, indeed, for a moment stricken with consternation.

"When was it found?" she demanded breathlessly.

"About four o'clock on the morning after the theft," I told her.

"But where?"

"If you will come with me," I replied, "I will show you."

I led the way down the corridor to the exact spot where Annette had been attacked, and opened the door of the nearest room. I saw Mrs. De Mendoza start when she saw the heavy bolt which had been fitted to the communicating door.

"I came to the conclusion," I explained, "that the theft was committed by some one hiding in one of these three rooms, and to the further conclusion that the necklace had been hidden on the spot."

"How did you guess that?" she inquired.

"Because the thief made a slight blunder," I answered. "For a single moment, as I stood by Annette's side in the darkness outside, I saw a light flash out through the transom of this room. I must admit, however," I went on, "that it took me four hours to find the necklace."

"Where was it, then?" she asked curiously.

I turned up the rug. In one of the planks of the wooden floor was a knot. I took a little corkscrew gimlet from my pocket, bored into it and drew it out. Then I made Delchester push his finger through. There was a hook fastened in the under side of the floor.

"The necklace was hanging there," I told him. "I imagine it would have been found later by some one making a point of occupying this room. As a matter of fact, I believe, it was booked for the first week in June."

"By whom?" Mrs. De Mendoza demanded.

"By Mr. Stanfield," I replied. "He is paying a return visit in June, and he appears to prefer this room to the one he is occupying at present."

There was a brief silence. Delchester held out his hand.

"We are very much obliged to you Sir Norman," he declared. "Our insurance, as you know expired at midday today. I need not say that it will not be renewed. I wish you all good afternoon."

He took his leave. The manager appealed to me.

"Sir Norman," he said, "there is a great deal in this matter which it is hard to understand. I hope that you will not consider it a case for the police?"

I turned to Mrs. De Mendoza.

"Do wish to prosecute?" I asked. "There is a certain amount of circumstantial evidence which might be collected."

"Against whom?"

"Against the gentleman whom we have known as Mr. Stanfield."

She laughed scornfully.

"That funny little man who sits about in the lounge? I would as soon believe that you yourself were the thief, Sir Norman! I have my necklace back, and that is all I care about," she concluded.

* * *

The manager departed, very much relieved. Mrs. De Mendoza beckoned me to follow her to her suite. Arrived in her sitting-room, she closed the door. She had rather the look of a tigress as she turned and faced me. Never was a woman born, of more splendid courage.

"And the epilogue?" she asked.

"I fear," I replied, "that the epilogue must be postponed. It was only today, on Woking Golf Links, that a certain little scene of eighteen months ago became reconstructed in my mind. I saw a motiveless crime explained. I realized by whose hand that bullet might have found its way into Ladbrooke's brain, and for whose sake."

"Yet you let him go!" she cried.

"I must admit that he has scored a trick," I said slowly, "but you must remember, or perhaps you have yet to find out, that the world where such a man can live, is a very small place."

"And what about me?" she asked "From the moment when I heard that you had gone out with him alone, I could forsee what was coming. Yet I was not afraid. I waited for you."

I looked at the necklace and shrugged.

"It is hard to leave a hundred thousand pounds," I pointed out, "and so far as you realized, the game was not up. Not a soul in this hotel except myself knew that the necklace had

SHE HELD OUT HER LEFT FINGERS. I RAISED THEM TO MY LIPS.

been recovered. Yet you had courage to remain and see the thing through. I admit that."

She came a little nearer to me. The green lights in her eyes were soft. I felt the attraction of her as she meant me to.

"Where I love," she said, "I have courage, and my love has every quality which the devil ever distilled, except constancy. Are you afraid of me, Sir Norman, because I killed a man who—"

"A confession," I muttered.

She laughed.

"No witnesses," she reminded me. "After all, it was you who once said that murder was the easiest of crimes. What you know and what I know will never take me to the dock. Would you put me there if you could, my enemy?"

I drew a little away. Her breath was almost upon my cheek; her lips had taken to themselves the curve of invitation.

"I would put you there without a moment's hesitation," I retorted. "You killed a man in cold blood to shield a murderer and a criminal. The hand of justice is slow, especially where evidence is scanty, but in the end it grips."

She laughed scornfully.

"You speak in ignorance," she declared. "At least be friends," she went on, "until you can drag me to the gallows. I shot him with my right hand."

She held out her left fingers. I raised them to my lips.

"The kiss of Judas," I warned her.

"You will need more than his cunning," she answered.

"The Leeds Bank Robbery," third story of this remarkable series, will begin in our next issue.

GET WELL "COUE"—Palace—Adv.

Sheep market opening fairly active. Best lambs, 84 lbs. down, $13.50 to $15.35; culls, $10.00 to $13.50; yearling wethers, best, $9.75 to $13.50; wethers, $7.50 to $10.75; best feeder lambs, $13.50 to $15.30; best ewes, $6.50 to $8.75.

British Forces Are To Observe Armistice Day

London.—The king has approved that permanent instructions be issued to the army regarding the observance of Armistice Day. The following new paragraph will be added to the regulations: "Each year on the morning of Armistice Day, November 11, at 11 o'clock, all troops will stand at attention for two minutes, and all guards will turn out and present arms."

"EMILE COUE"—PALACE—Adv.

Regulation of your radio set as well as your watch by radio will be possible after today, when the National Bureau of Standards radio laboratory in Washington begins the transmission of standard radio wave signals.

The Pacific is the largest and deepest ocean.

LEGALS

(2-20-27 3-6-13-20-27)
State of Wisconsin—In Circuit Court—For Wood County.
Minna A. Heaton, Plaintiff, vs. F. B. Peckham, N. E. Collin, Emery D. Bream and Helen Gertrude Bream, his wife, Defendants.
By virtue of and pursuant to a judgment of foreclosure and sale rendered in the above entitled action in the Circuit Court for Wood County on the 18th day of February, 1922, I will offer for sale and sell at public auction to the highest bidder for cash at the front door of the Court House in the City of Wisconsin Rapids, Wisconsin, on the 4th day of April, 1923, at ten o'clock a. m. the following described real estate, to-wit: Northeast quarter of Section 8, Township 21 North, of Range 2 East.
James A. Bogie,
Sheriff, Wood County, Wisconsin.
Chas. E. Briere,
Attorney for Plaintiff.

(2-20-27 3-6-13-20-27)
State of Wisconsin—In Circuit Court—For Wood County.
Artimise Blain, Plaintiff, vs. E. A. Rector and Marcella E. Rector, his wife, Ed. Schmidt and Joseph Link, Defendants.
By virtue of and pursuant to a judgment of foreclosure and sale rendered in the above entitled action in the Circuit Court for Wood County on the 18th day of February, 1922, I will offer for sale and sell at public auction to the highest bidder for cash at the front door of the Court House in the City of Wisconsin Rapids, Wisconsin, on the 4th day of April, 1923, at ten o'clock a. m. the following described real estate, to-wit: The West 90 feet of Lot 2 of Block 9 Wood's Addition to the City of Wisconsin Rapids, formerly Grand Rapids according to the recorded plat thereof. Terms of sale cash.
James A. Bogie,
Sheriff, Wood County, Wisconsin.
Chas. E. Briere,
Attorney for Plaintiff.

STATE OF WISCONSIN, WOOD COUNTY, CITY OF WISCONSIN RAPIDS—SS. IN JUSTICE COURT.
To Frank Noel:
You are hereby notified that a Summons and Garnishee has been issued against you and your property garnisheed to satisfy the Judgment of Earl Hein, amounting to $61.00.
Now, unless you shall appear before Honorable W. H. Gets, Justice of the Peace in and for the said County of Wood, at his office in the City of Wisconsin Rapids, Wood County, Wisconsin, on the 27th day of March, 1923 at 9.00 o'clock in the forenoon, judgment will be rendered against you and your property sold to pay the debt.
Dated this 5th day of March, A. D. 1923.
Earl Hein, Plaintiff.
Hambrecht & Calkins,
Attorneys for Plaintiff.

(2-20-27 3-6-13-20-27)
State of Wisconsin—In Circuit Court—For Wood County.
H. A. Sampson, Sr., Plaintiff, vs. Wisconsin Rapids Canning Company, formerly Grand Rapids Brewing Company, Garrett & Company Inc., James A. Back, M. D., The Bishop & Babcock Company, Leonhard Seed Co., Frank B. Lomax Co., The Crown, Cork & Seal Co., G. D. Fritzsinger and Ahdawagam Paper Products Co., Defendants.
By virtue of and pursuant to a judgment of foreclosure and sale rendered in the above entitled action in the Circuit Court for Wood Co. Wisconsin on the 18th day of Feb. 1922, I will offer for sale and sell at public auction to the highest bidder for cash at the front door of the Court House in the City of Wisconsin Rapids, Wisconsin, on the 4th day of April, 1923, at ten o'clock a. m. the following described real estate, to-wit: A Lot of land in the City of Grand Rapids, now Wisconsin Rapids, Wisconsin lying on the West side of Water Street, opposite Block Five (5) of the Original Plat of said City, commencing at a point 60 feet further up said Water Street, then the Northwest corner of said Block Five (5) and on the opposite side of said street, said point being also the Southeast corner of Block number Three (3) in Rablin's unrecorded platted addition to the village (now city) of Grand Rapids, now Wisconsin Rapids; thence down said Water Street in a Southerly direction and fronting on said street 120 feet, and extending back from said street in a rectangular form 170 feet, also described as Lot 8 Sargent's Subdivision of Government Lot 7 Section 8, Township 22 North of Range 6 East.
Also all that part of Lot 9 Sargent's Subdivision of Government Lot 7 Sec-

SOCIETY *News of Interest To Women* EVENTS

Weddings

MUIR—EBBE

Announcement has been made of the marriage of Mrs. Anna Muir and Alfred Ebbe, both of Wisconsin Rapids. The ceremony took place in Waukegan, Illinois, Wednesday, February 28th.

Mr. and Mrs. Ebbe are both well known in this city, Mr. Ebbe being one of the members of the Ebbe Garage.

Club Hostess—

Mrs. W. A. Brown, 627 Fourth street south, was hostess to the Woman's Club at a six-thirty o'clock dinner, followed by a regular meeting Monday evening.

Response to roll call was answered by a favorite song and way.

The program opened with a paper—"A Mother's Duty as a Citizen" by Mrs. Edward Coyle.

Paper—"My Life Here and There—Princess Cantacazena" by Mrs. Sam Church.

Reading of the play, "Two of a Kind." Characters taken by Mrs. Edward Hougen, Mrs. B. G. Eggert, Mrs. James Hamilton, Mrs. Edward Coyle, Mrs. F. W. Calkins, Mrs. H. C. Demuth.

Mrs. C. F. Kellogg, Mrs. T. E. Mullen and Mrs. Kathryn Fisher were guests of the club.

Entertained Club—

Mrs. G. W. Merrill, Eighth street south, entertained the Beacon Lights Club at a regular meeting Monday afternoon.

Slogan—"A great man or woman is made of qualities that make or make great occasions."

Meeting opened with roll call response, Patriotic Sentiment.

At the close of the business session a program consisting of biographies was given.

Queen Victoria—Maude Waters.

Woodrow Wilson—Jennie Winden.

Following the program a buffet luncheon was served.

Mrs. T. M. Mills, Mrs. W. R. Chambers, Mrs. H. A. Davis, were club guests.

Ladies Aid Meeting—

The Ladies Aid Society of the First Moravian Church will meet Wednesday afternoon at two-thirty o'clock at the home of Mrs. Fred Turton, 219 Ninth street south.

Rug Bee—

A number of the members of the Ladies Aid Society of SS. Peter & Paul's Catholic church spent Tuesday afternoon at the home of Mrs. Henry Hahner, sewing carpet rags. During the afternoon light refreshments were served.

Surprise Party—

The pupils of the Franklin school tendered Erwin Gellerman of the town of Grand Rapids, a surprise Sunday afternoon in honor of his birthday. Other guests were the teacher Miss Evelyn Leu, Mrs. and Mrs. August Buss, Mr. and Mrs. Clarence Mueller and daughters Laura and Leona of Keliner.

A six o'clock supper was served. The table was prettily decorated with a centerpiece of a large birthday cake ornamented with candles.

Games were played and prizes for contests were won by Miss Viola Buss and Vincent Mueller. Miss Clara Buss, George Hannaman and Harry Mueller. Erwin received a number of pretty gifts.

Pie Social—

The Ladies Aid of SS. Peter & Paul Catholic Church will hold a pie social Wednesday afternoon at 2:30 o'clock in the K. C. Hall.

West Side Lutheran Aid—

The members of the West Side Lutheran Aid will meet Wednesday afternoon. The following ladies will be hostesses: Mrs. Paul Moller, Mrs. Henry Moller, Mrs. Eugene Lemerse, Mrs. Minnie Malk, Mrs. Paul Kenkel, Mrs. H. Mittelstead.

Young People's Social—

The Young People's Society of the West Side Lutheran Church will meet Wednesday evening after the usual church services which begin at 7:15 p. m.

Hostess Yomak Club—

Mrs. Charles Natwick, 500 Third Street South entertained the members of the Yomak Club at a one o'clock luncheon Wednesday at the Hotel Witter. Following the luncheon the ladies spent the remainder of the afternoon at the home of Mrs. Frank Garrison, playing Auction Bridge.

Villa To Fight Wilde For World's Championship

(By Associated Press)

New York—Jimmy Wilde of England, world's flyweight champion and Pancho Villa, former American bantamweight title holder, have been matched for a fifteen round bout at the Polo grounds on June 16, Matchmaker Tex O'Rourke announced Monday night.

Villa, the Filipino boxer, lost his title to Frankie Genaro at Madison Square garden last week.

O'Rourke said he had signed Villa in preference to Genaro because the majority of the new papers had given Villa the decision as against the referee's award to Genaro.

Wilde will receive 60 per cent of the gate receipts and Villa 40 per cent, O'Rourke said. No guarantees have been made to the boxers.

ARMENIA NEWS

Walter Nelson has been confined with the grippe.

Mrs. Carrie Spice is a guest at the Art. Sarver home in Nekoosa.

Si Gilman was a Sunday visitor at the Spellman home.

Mrs. A. Wells is spending some time at the Fay Wells home.

Mrs. C. Hepp and Mrs. C. Gilman spent Friday afternoon at the Fay Wells home.

"COUE'S MESSAGE"—Palace—Adv.

97 WIS. ST. MILWAUKEE PATENTS BRANCH OFFICE WASHINGTON D.C. YOUNG AND YOUNG

Personal Mention

Bernice Dashnier is confined to her home with an attack of the grippe.

The Misses Pauline Viertel and Delva Larson spent Saturday in Stevens Point.

Miss Flora Hessler, who is employed in this city, spent the week end at her home in Vesper.

H. J. Everson of Chicago was a week end guest at the L. L. Mann home, 1359 Fifth Ave. North.

Miss Frances Wurtz has resigned a position at the Johnson & Hill Co. store, and left Tuesday for Fond du Lac where she will make her future home.

L. W. Conway of Taylor-Colburn Co. is transacting business at Marshfield and Stevens Point.

G. F. Armstrong, who has been confined to his home the past month with a severe attack of flu, is able to be out again and attend to his office duties.

Mr. and Mrs. Felix Kirschling left Tuesday for their future residence in Chicago. Mrs. Kirschling was formerly Miss Anna Corsmeier of this city.

The Misses Eleanore Schlig and Marie Jankowski visited in Marshfield over the week end.

Walter Rendel, Third avenue north, spent Sunday with friends in Wausau.

Mrs. Harold Alsop, 907 Eighth Ave. south, is visiting relatives in Rudolph.

Edgar Fowler of New Lisbon, spent the week end with friends in this city.

Mrs. Cooper Gibson left Monday morning for a few weeks' visit in Hibbing, Minn.

Mrs. Charles Conroy and son, Robert Junior, have been guests at the L. Mackie home, left Tuesday evening for their home in Ashtabula, O.

Miss Lyona Knock, who has been visiting friends in this city the past week, left Tuesday for her home in Racine.

Miss Ray Harris of Merrill is spending a few days on business in this city.

Miss Jessie Talbot, who was confined to her home the past week, with an attack of grippe, has sufficiently recovered to resume her duties as teacher in the Lincoln High School.

R. M. Gibson left Tuesday evening on a business trip to Chicago.

Miss Carina Vogel, student librarian from the Wisconsin University at Madison, arrived Monday evening for a month's practice work in the local library.

Rev. E. M. Salter will occupy the pulpit in the First Baptist Church of Appleton, on Sunday, returned home last evening.

A. Gooch of Plainfield, visited this City Monday.

Mrs. Charles Hoyt of Antigo spent Monday in this city.

George C. Schroeder of the Consolidated Water Power and Paper Co. left Tuesday evening on a business trip to Duluth and Superior.

F. J. Shepard of Dexter is an out of town business visitor of this city.

H. L. Driscoll, First ave. north, returned Monday evening from a business trip to Green Bay and other points in the Northern part of the State.

James W. Shields of La Crosse, is transacting business in this city.

Layton S. Shepard of Manitowoc was a business visitor in this city, Monday.

English Retail Prices Still Abnormally High

London—How the poor old ultimate consumer in England, not withstanding the many outward signs of the revival of prosperity, is still paying the piper, is vividly portrayed by a statistician who has compiled figures showing that whereas wholesale prices here have fallen to 55 per cent higher than they were in 1913, the retail prices are still maintaining a level 78 per cent above that of the year before the war.

While it is natural that retail prices should lag behind wholesale figures in the return to normal conditions, the statistician points out that wholesale prices have been declining for more than a year while retail prices have remained almost stationary. Moreover, retailers have failed to reduce their prices despite the fact that it has been a year of declining wages.

Several reasons, or excuses, are given to show why there is this discrepancy. First the retailer, spoiled by the long period of soaring prices when there was an even wider margin between buying and selling prices, is naturally reluctant now to take losses to get rid of stocks purchased on a declining market. Other factors cited by the statistician are

1. Bad organization in many distributive trades, which demands a big gross profit margin to make a small actual net profit.

2. Growth of trade associations, which dictate retail prices to the consumer and also dictate to wholesalers the gross margin allowed to retailers.

3. Heavy imperial and local taxation.

4. The growth of overhead charges per unit of trade done, which necessarily follows upon price restriction of trade.

—THE HEART OF WISCONSIN.—

River Plate Wool Still Comes To United States

Buenos Aires—Predictions that the new American tariff on wool, which went into effect last September, would practically prohibit the exportation of River Plate wool to the United States have not been fulfilled, according to an article in "Comments on Argentine Trade," published by the American Chamber of Commerce here.

On the contrary, says the writer, the United States has bought more wool in this market than any other country since the tariff of 31 cents a pound on clean content became effective.

In one military cemetery in Flanders there are 2,192 unknown burials to 1,156 known.

All Kinds of PAINTING AND DECORATING
Charley Parker
Phone 521

"EMILE COUE"—PALACE—Adv.

It's Neuritis! Not Rheumatism

Pain sharp, stabbing pain in the upper arm, about the shoulder blade, in the nape of the neck, along the forearm or down the thigh and leg is often Neuritis—not rheumatism.

If you have severe frontal headache with a feeling that something is crowding or pulling at the eyeballs—a dull, aching pain in the back accompanied by an occasional shooting pain in the side—numbness or tingling in the fingers or "stitches" of pain here and there, the chances are that your trouble is Neuritis.

No matter where your pain is located you can get prompt relief without taking bromides, narcotics or other dopes. Apply Tyrnol over the part that hurts and you should soon be rid of the torture. Tyrnol is guaranteed to please. It helps to soothe and heal the weak inflamed nerves.

Don't suffer any longer. Get a $1 package of Tyrnol throughout from John D. Poly Drug Co.

Tyrnol Co., Mfg. Chemists, Adv.

TONIGHT IS A BIG NIGHT — GRUWELL'S IDEAL THEATRE "The Pick of the Pictures — Always Good" — WEDNESDAY AND THURSDAY

10c AND 25c

A delightful picturization of E. Phillip Soppenheim's great novel "Passers By" under the name of

"PILGRIMS OF THE NIGHT"

Starring two remarkable screen stars —
RUBYE DE REMER and LEWIS S. STONE
Also BUSTER KEATON in "THE PLAY HOUSE"

20c AND 10c

VAUDEVILLE

In presenting our patrons with variety of entertainment we have secured the most novel acts on the market. This week

THREE PEOPLE

a woman and a man will demonstrate the

ORIENTAL RUG

we have all wondered about so much. Among other incomprehensible stunts, the young lady rises and floats in mid-air and then vanishes.

AND THAT'S NOT ALL!

Many other inexplicable mysteries are shown in addition to our regular program of pictures and

Music by the WISCONSIN RAPIDS QUINTETTE
Matinee (Wed.) No vaudeville—2:30 to 5 : 10c AND 20c
Evenings 7 and 9 : : : : : 20c AND 40c

Look For This Package!

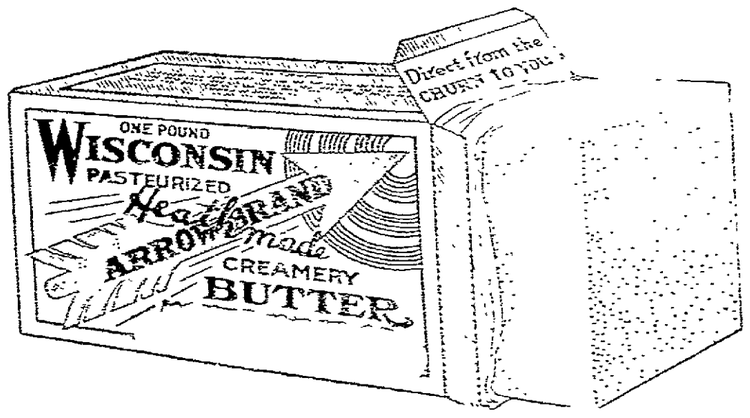

Order Arrow Brand Butter from these Dealers

Beardsley's Grocery
Brandt's Meat Market
Grand Ave. Grocery
Gottschalk & Anderson
Haza's Grocery
W. G. Henke Co.
Frank Kubisiak Meat Market
Johnson & Hill Co.
Loock's Grocery
Reiland's Meat Market
Rapids Tea & Coffee Co.

Wisconsin Valley Creamery Co.

At Your PALACE Tonight Only
A BIG DOUBLE SHOW — 10c AND 25c

Rodolph Valentino and Earle Williams in "A ROGUE'S ROMANCE"

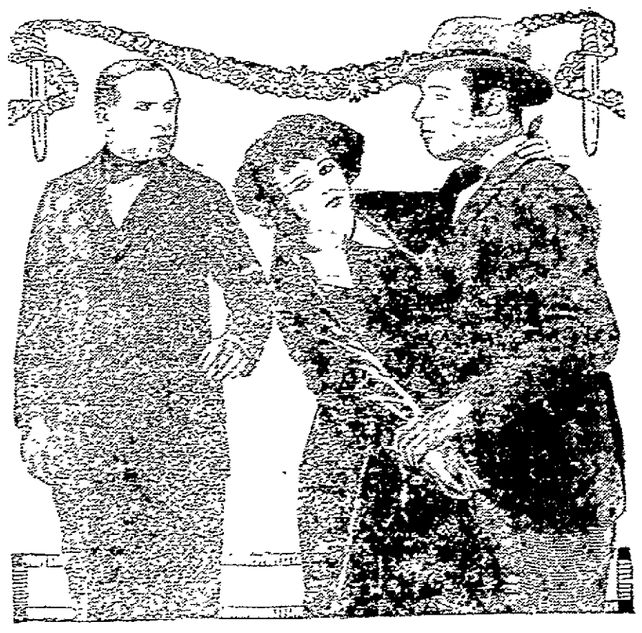

SCENE FROM "A ROGUE'S ROMANCE"

[illegible] there is usually something doing. [illegible] case in "A Rogue's Romance." Two powers of the underworld [illegible] by Earle Williams and Rodolph Valentino. They [illegible] a girl and there follows a series of intense [illegible] a background of the gay night life in [illegible] and gorgeous receptions are [illegible]

Also LEO MALONEY in "ONE JUMP AHEAD"
A thrilling western you will like it

Every day in every way we are getting better and better.
Biggest Double Program — Tomorrow and Thursday
Matinees 10c AND 20c — Nights 15c AND 35c

Here's the greatest of all Boston Blackie Crook Romances with all star cast.

The Last Word in Thrills!

Lionel Barrymore
Seena Owen
Louis Wolheim
Lowell Sherman
Joseph King
Mary Mac Laren
George Nash
Macey Harlan
Gustav Von Seyffertitz
Mario Majeroni

The all-star supporting cast is headed by Lowell Sherman and includes Louis Wolheim. A great cast—an exciting story—a wonderful entertainment.

TOMORROW & THURSDAY AS A WONDERFUL ADDED ATTRACTION WE ALSO SHOW
THE MESSAGE OF "EMILE COUE"
[illegible] crowds to leave the theatre at Milwaukee already on the way to wonderful cures. Come and be convinced [illegible] in need of help.

NEWSPAPER ARCHIVE®

SOCIETY *News of Interest To Women* EVENTS

Weddings

MUIR—EBBE

Announcement has been made of the marriage of Mrs. Anna Muir and Alfred Ebbe, both of Wisconsin Rapids. The ceremony took place in Waukegan, Illinois, Wednesday, February 28th.

Mr. and Mrs. Ebbe are both well known in this city, Mr. Ebbe being one of the members of the Ebbe Garage.

Club Hostess—

Mrs. W. A. Drumb, 327 Fourth street south, was hostess to the Woman's Club at a six-thirty o'clock dinner, followed by a regular meeting, Monday evening.

Response to roll call was answered by a favorite song and why.

The program opened with a paper: "A Mother's Duty as a Citizen" by Mrs. Edward Coyle.

Paper—"My Life Here and There—Princess Cantacuzena" by Mrs. Sam Church.

Reading of the play, "Two of a Kind." Characters taken by Mrs. Edward Hougen, Mrs. B. G. Eggert, Mrs. James Hamilton, Mrs. Edward Coyle, Mrs. F. W. Calkins, Mrs. H. C. Demitz.

Mrs. C. F. Kellogg, Mrs. T. E. Mullen and Mrs. Kathryn Fisher were guests of the club.

* * *

Entertained Club—

Mrs. G. W. Merrill, Eighth street south, entertained the Beacon Lights Club at a regular meeting Monday afternoon.

Slogan—"A great man or woman is made of qualities that mete or make great occasions."

Meeting opened with roll call response, Patriotic Sentiment.

At the close of the business session a program consisting of biographies was given.

Queen Victoria—Maude Waters.

Woodrow Wilson—Jennie Winden.

Following the program a buffet luncheon was served.

Mrs. T. M. Mills, Mrs. W. R. Chambers, Mrs. H. A. Davis, were club guests.

* * *

Ladies Aid Meeting—

The Ladies Aid Society of the First Moravian Church will meet Wednesday afternoon at two-thirty o'clock at the home of Mrs. Fred Turbin, 213 Ninth street south.

* * *

Rug Bee—

A number of the members of the Ladies Aid Society of SS. Peter & Paul's Catholic church spent Tuesday afternoon at the home of Mrs. Henry Hahner, sewing carpet rags. During the afternoon light refreshments were served.

* * *

Surprise Party—

The pupils of the Franklin school tendered Erwin Gellerman of the town of Grand Rapids, a surprise Sunday afternoon in honor of his birthday. Other guests were the teacher Miss Evelyn Leu, Mrs. and Mrs. August Buss, Mr. and Mrs. Clarence Mueller and daughters Laura and Leona of Kellner.

A six o'clock supper was served. The table was prettily decorated with a centerpiece of a large birthday cake ornamented with candles.

Games were played and prizes for contests were won by Miss Viola Buss and Vincent Mueller, Miss Clara Buss, George Hannaman and Harry Mueller. Erwin received a number of pretty gifts.

* * *

Pie Social—

The Ladies Aid of SS. Peter & Paul Catholic Church will hold a pie social Wednesday afternoon at 2:30 o'clock in the K. C. Hall.

* * *

West Side Lutheran Aid—

The members of the West Side Lutheran Aid will meet Wednesday afternoon. The following ladies will be hostesses: Mrs. Paul Miller, Mrs. Henry Miller, Mrs. Leonard Lemense, Mrs. Minnie Miller, Mrs. Paul Kegler and Mrs. E. Middlestead.

* * *

Young People's Society—

The Young People's Society of the West Side Lutheran Church will meet Wednesday evening after the lenten church services which begin at 7:45 p. m.

* * *

Mrs. Natwick Hostess—

Mrs. Charles Natwick, 866 Third Street South entertained the members of the Yomala Club at a one o'clock luncheon Wednesday, at the Hotel Witter. Following the luncheon the ladies spent the remainder of the afternoon at the home of Mrs. Breste Garrison, playing Auction Bridge.

Villa To Fight Wilde For World's Championship

(By Associated Press)

New York—Jimmy Wilde of England, world's flyweight champion and Pancho Villa, former American flyweight title holder, have been signed for a fifteen round bout at the Polo grounds on June 16, Matchmaker Tom O'Rourke announced Monday night.

Villa, the Filipino boxer, lost his title to Frankie Genaro at Madison Square garden last week.

O'Rourke said he had signed Villa in preference to Genaro because the majority of the newspapers had given Villa the decision as against the referee's award to Genaro.

Wilde will receive 37½ per cent of the gate receipts and Villa 12½ per cent, O'Rourke said. No guarantees have been made to the boxers.

ARMENIA NEWS

Walter Nelson has been quite ill with the grippe.

Mrs. Carrie Spice is a guest at the Art. Sarver home in Nekoosa.

Si Gilman was a Sunday visitor at the Spellman home.

Mrs. A. Wells is spending some time at the Fay Wells home.

Mrs. C. Hepp and Mrs. C. Gilman spent Friday afternoon at the Fay Wells home.

"COUE'S MESSAGE"—Palace—Adv.

97 WIS. ST. MILWAUKEE PATENTS BRANCH OFFICE WASHINGTON D.C. YOUNG AND YOUNG

Personal Mention

Bernice Dashnier is confined to her home with an attack of the grippe.

The Misses Pauline Viertel and Belva Larson spent Saturday in Stevens Point.

Miss Flora Hessler, who is employed in this city, spent the week end at her home in Vesper.

E. J. Everson of Chicago was a week end guest at the I. L. Minta home, 1350 Fifth Ave. North.

Miss Frances Wirtz has resigned her position at the Johnson & Hill Co. store, and left Tuesday for Fond du Lac where she will make her future home.

L. W. Colburn of Taylor-Colburn Inc., is transacting business at Marshfield and Stevens Point.

G. F. Armstrong, who has been confined to his home the past month with a severe attack of flu, is able to be out again and attend to his office duties.

Mr. and Mrs. Felix Kirschling left Tuesday for their future residence in Chicago. Mrs. Kirschling was formerly Miss Anna Corcoran of this city.

The Misses Eleanore Sehlig and Agnes Galganski visited in Marshfield over the week end.

William Reindel, Third avenue north spent Sunday with friends in Wausau.

Mrs. Hanah Akey, 903 Eighth Ave. south, is visitig relatives in Rudolph.

Elgin Fowler of New Lisbon, spent the week end with friends in this city.

Mrs. Cecelia Gibson left Monday evening for a few weeks' visit in Hinsdale, Ill.

Mrs. Charles Crosby and son, Robert Jenkins, who have been guests at the F. MacKinnon home, left Tuesday evening for their home in Ashtabula, O.

Miss Lynda Kruck, who has been visiting friends in this city the past week, left Tuesday for her home in Racine.

Miss Ray Harris of Merrill is spending a few days on business in this city.

Miss Jessie Talbot, who was confined to her home the past week, with an attack of grippe, has sufficiently recovered to resume her duties as teacher in the Lincoln High School.

R. M. Gibson left Tuesday evening on a business trip to Chicago.

Miss Carina Vedel, student librarian from the Wisconsin University at Madison, arrived Monday evening for a month's practice work in the local library.

Rev. E. M. Salter, who filled the pulpit in the First Baptist Church of Appleton, on Sunday, returned home last evening.

A. Gooch of Plainfield, visited this City Monday.

Mrs. Charles Hoyt of Antigo spent Monday in this city.

George C. Schneider of the Consolidated Water Power and Paper Co. left Tuesday evening on a business trip to Duluth and Minneapolis.

S. . Shepard of Beloit is an out of town business visitor in this city.

H. L. Miscoll, Third ave. north, returned Monday evening from a business trip to Green Bay and other points in the Northern part of the State.

James W. Shields of La Crosse, is transacting business in this city.

Layton S. Shepard of Manitowoc was a business visitor in this city, Monday.

It's Neuritis!

Not Rheumatism

That sharp, stabbing pain in the upper arm, about the shoulder blade, in the nape of the neck, along the forearm or down the thigh and leg, is often Neuritis—not rheumatism.

If you have severe frontal headache with a feeling that something is twitching or pulling at the eyeballs—a dull, aching pain in the back accompanied by an occasional shooting pain in the side—numbness or tingling in the fingers or "stickes" of pain here and there, the chances are that your trouble is Neuritis.

No matter where your pain is located you can get prompt relief without taking bromides, narcotics or other dope. Apply Tysmol over the part that hurts, and you should soon be rid of the torture. Tysmol is guaranteed harmless. It helps to soothe and heal the weak, inflamed nerves.

Don't suffer any longer. Get a $1 package of Tysmol Absorbent from—John E. Daly Drug Co.

Tysmol Co., Mfg. Chemists, 400

English Retail Prices Still Abnormally High

London—How the poor old, ultimate consumer in England, not withstanding the many outward signs of the revival of prosperity, is still paying the piper, is vividly portrayed by a statistician who has compiled figures showing that whereas wholesaleprices here have fallen to 55 per cent higher than they were in 1913, the retail prices are still maintaining a level 78 per cent above that of the year before the war.

While it is natural that retail prices should lag behind wholesale figures in the return to normal conditions, the statistician points out that wholesale prices have been declining for more than a year while retail prices have remained almost stationary. Moreover, retailers have failed to reduce their prices despite the fact that it has been a year of declining wages.

Several reasons, or excuses, are given to show why there is this discrepancy. First the retailer, spoiled by the long period of soaring prices when there was an even wider margin between buying and selling prices, is naturally reluctant now to take losses to get rid of stocks purchased on a declining market. Other factors cited by the statistician are

1. Bad organization in many distributive trades, which demands a big gross profit margin to make a small actual net profit.

2. Growth of trade associations, which dictate retail prices to the consumer and also dictate to wholesalers the gross margin allowed to retailers.

3. Heavy imperial and local taxation.

4. The growth of overhead charges per unit of trade done, which necessarily follows upon price restriction of trade.

—THE HEART OF WISCONSIN.—

River Plate Wool Still Comes To United States

Buenos Aires—Predictions that the new American tariff on wool, which went into effect last September, would practically prohibit the exportation of River Plate wool to the United States have not been fulfilled, according to an article in "Comments on Argentine Trade," published by the American Chamber of Commerce here.

On the contrary, says the writer, the United States has bought more wool in this market than any other country since the tariff of 31 cents a pound on clean content became effective.

In one military cemetery in Flanders there are 2,192 unknown burials to 1,156 known.

All Kinds of PAINTING AND DECORATING
Charley Parker
Phone 524

TONIGHT IS A BIG NIGHT | GRUWELL'S IDEAL THEATRE "The Pick of the Pictures — Always Good" | WEDNESDAY AND THURSDAY

10c AND 25c

A delightful picturization of E. Phillip Soppenheim's great novel "Passers By" under the name of

"PILGRIMS OF THE NIGHT"

Starring two remarkable screen stars — RUBYE DE REMER and LEWIS S. STONE

Also BUSTER KEATON in "THE PLAY HOUSE"

20c AND 40c

VAUDEVILLE

In presenting our patrons with variety of entertainment we have secured the most novel acts on the market. This week

THREE PEOPLE

a woman and a man will demonstrate the

ORIENTAL RUG

we have all wondered about so much. Among other incomprehensible stunts, the young lady rises and floats in mid-air and then vanishes.

AND THAT'S NOT ALL!

Many other inexplicable mysteries are shown in addition to our regular program of pictures and

Music by the WISCONSIN RAPIDS QUINTETTE

Matinee (Wed.) No vaudeville—2:30 to 5 : : 10c AND 20c

Evenings 7 and 9 : : : : : 20c AND 40c

Look For This Package!

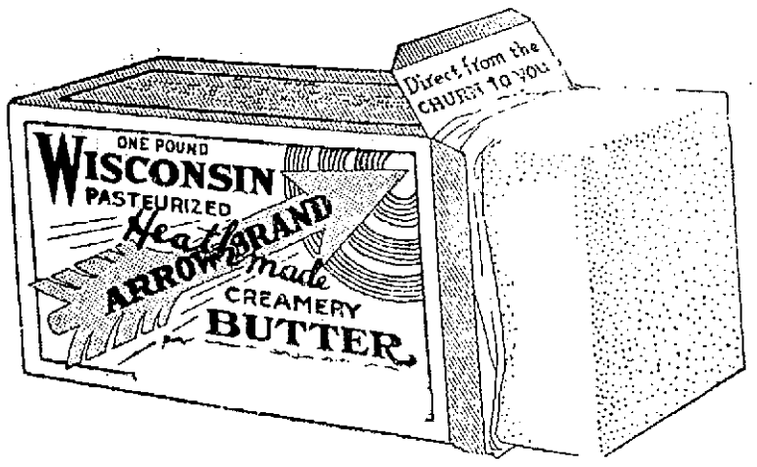

Order Arrow Brand Butter from these Dealers

Beardsley's Grocery
Brandt's Meat Market
Grand Ave. Grocery
Gottschalk & Anderson
Haza's Grocery
W. G. Henke Co.
Frank Kubisiak Meat Market
Johnson & Hill Co.
Loock's Grocery
Reiland's Meat Market
Rapids Tea & Coffee Co.
Geo. T. Rowland & Son
Siewert & Edwards
Jos. Trieger
Peoples Cash Grocery
Link's Meat Market
Brazeau Mercantile Co. Nekoosa, Wis.
Wm. Buerger
Jarkan's Grocery
Cash & Carry Groc., Nekoosa.
The Great Atlantic & Pacific Tea Company

Wisconsin Valley Creamery Co.

At Your PALACE Tonight Only

A BIG DOUBLE SHOW — 10c AND 25c

Rodolph Valentino and Earle Williams in "A ROGUE'S ROMANCE"

SCENE FROM "A ROGUE'S ROMANCE"

When two strong wills clash there is usually something doing. Such is the case in "A Rogue's Romance." Two powers of the underworld, portrayed by Earle Williams and Rodolph Valentino. They become enemies over a girl and there follows a series of intense dramatic situations against a background of the gay night life in Paris. Apache dances, bohemian revels and gorgeous receptions are all a part of this film

Also LEO MALONEY in "ONE JUMP AHEAD"

A thrilling western; you will like it.

Ever yday in every way we are getting better and better.
Biggest Double Program — Tomorrow and Thursday
Matinees 10c AND 20c — Nights 15c AND 35c

Here's the greatest of all Boston Blackie Crook Romances with all star cast.

The Last Word in Thrills!

Lionel Barrymore
Seena Owen
Louis Wolheim
Lowell Sherman
Joseph King
Mary Mac Laren
George Nash
Macey Harlan
Gustav Von Seyffertitz
Mario Majeroni

The all-star supporting cast is headed by Lowell Sherman and includes Louis Wolheim. A great cast—an exciting story—a wonderful entertainment.

TOMORROW & THURSDAY AS A WONDERFUL ADDED ATTRACTION WE ALSO SHOW

THE MESSAGE OF "EMILE COUE"

who has caused hundreds to leave the theatre at Milwaukee already on the way to wonderful cures. Come and be convinced if you are in need of help.

Nekoosa Chamber Meets

The Nekoosa Chamber of Commerce held its regular meeting Monday noon at Joe's Place. Dr. McCall of Chicago was present and gave a short talk on "Radio."

J. E. Rohr of the Educational committee had a number of questions on various topics which were answered by members of the Chamber.

A short discussion was held on the matter of changing the evening meeting which is now held on the last Monday of the month, to a noon meeting. No plan were made.

TRY OUT FIRE ENGINE

The Nekoosa fire engine and truck were tried out last Sunday in the big snow drifts near Woods Farm. The truck pulled through the drifts which were as high as the radiator, with little difficulty.

NEKOOSA LOCALS

Miss Marion Brandt entertained about thirty friends at her home last evening at a birthday party. The evening was spent playing games after which refreshments were served. Miss Brandt received a number of gifts.

Hardina & Sigourne are preparing to ship a carload of cattle to Chicago tomorrow.

Mrs. Mary Hodge entertained a number of relatives at dinner Sunday. The afternoon was spent socially.

Miss Magdeline Pfeifer, who teaches at Sprague, arrived home Friday and is confined to her home by illness.

Rev. Jos. Feldman taught several of the grades at the parochial school the past week during the absence of a number of the sisters. Sister Mary was called home to Milwaukee by illness.

Magee Peoples of Thorpe has charge of the Soo line station here during the illness of the agent, F. H. Debord.

Leonard Mohlke, who has been quite ill with the grippe has resumed his duties at the Nekoosa State Bank.

Henry Specha arrived last evening from Niagara Falls, N. Y., where he has been employed. He was called here by the illness of his daughter, Rose.

Samuel Britton, who has been in Chicago for some time, is spending a few days with his mother here.

Ray Williams of New Rome transacted business here yesterday.

Mrs. Carl Simons and baby of Port Edwards are making their home at the J. P. Nash home while Mr. Simons is a patient at Riverview Hospital at Wisconsin Rapids.

Mrs. Henrietta Daskam, who has been spending the winter at the F. R. Goddard home, left yesterday for Madison to spend a few days before going on to her home in Cresco, Ia. She was accompanied by her daughter, Mrs. F. R. Goddard.

Wm. Engwall arrived home Monday from a business trip to Chicago.

Guy Alberson left today for his home at Hancock.

Peggy Golden left Monday for Sparta where she is employed.

E. C. Kellogg is attending a meeting of the yard managers of the Kellogg Bros. Lbr. Co. at Wisconsin Rapids.

Mrs. Edward Johns left Monday for Green Bay to visit friends and relatives.

Mrs. Peter Votova and son, Norman, returned Monday from Friendship where they spent some time with relatives.

PLAINFIELD LOCALS

John Bovee transacted business in Wisconsin Rapids Monday and Tuesday.

Harry Chamberlin arrived home last week from Perkinstown where he has been employed.

Oakley Allison left Monday for Port Edwards where he will be employed in the mill.

W. R. Straw made a trip to Illinois Friday, returning home the first of the week.

Sam Campbell took Tuesday's train for Fond du Lac to resume his work for the Soo railroad company, after two weeks of sickness at his home here.

Dana Seely of Marshfield arrived Tuesday to look after his farm interests. He was a guest at the Bion Camberton home while here.

Mrs. Will Dantforth of Plover was a guest at the M. W. Hume home on Thursday and Friday.

J. R. Shipley is making arrangements to move out to his farm this spring near the Ed. Cornwell farw.

Since the fire at the Hakes farm, Jarvis Hakes and family have occupied the house formerly occupied by Mr. Hakes' father. A new telephone has been installed there.

KELLNER NOTES

Bob Meddaugh was a visitor at Bancroft Tuesday.

John Dhein and family visited over the week end at the Frank Knoll home at Biron.

The four Misses Rathke, who are teaching in Wood county were Saturday visitors with thei rparents, Rev. and Mrs. Rathke.

Miss Ellen Hjerstedt, assistant superintendent of Riverview Hospital at Wisconsin Rapids spent Sunday with home folks.

Mrs. L. Hahan of Wisconsin Rapids arrived Saturday for a visit at the Fred Gussel home.

Mrs. Ebert is entertaining a friend from Sun Prairie.

On Friday, Christ Brandt attended the funeral of his brother-in-law, R. Muehlstein at Wisconsin Rapids.

Jack Garret of Illinois arrived Saturday evening with a carload of stock and farm implements. He will move on a farm in the northern part of Adams county.

Mrs. Gosh of Chicago is here disposing of the live stock on their farm. While here she is staying with Mrs. Anderson.

Miss Bernice Murphy, who has been seriously ill, is so far improved that her sister wil lreturn to her home in Chicago Wednesday.

Some very interesting sessions are being held this week at the farm school at Witt's Hall.

CRANMOOR NEWS

Mrs. James Gaynor returned to her home after a week's visit with friends in Wisconsin Rapids.

Mr. and Mrs. Roy Potter spent a few days at Wisconsin Rapids last week.

Friends of Mr. and Mrs. Harold Pike will be glad to hear that they are back on the Potter marsh.

Mr. and Mrs. Nick Wirtz entertained a few friends Sunday afternoon in honor of their son, Theodore, the occasion being his birthday.

Miss Mayme Searls was a shopper at Wisconsin Rapids Saturday.

Clarence Searls, Jr., spent the week end at his home at Wisconsin Rapids.

Mrs. Wirtz and daughter, Mrs. Frank Huser of Altdorf were callers at the Nick Wirtz home last Thursday.

SIGEL NEWS

Clarence Staven is visiting his mother, Mrs. Wm. Staven.

Fred Kronstedt was a business caller at Vesper on Monday.

Mr. and Mrs. Erick Serring, who are employed in Wisconsin Rapids spent Sunday at their home here.

A. W. Tiggs will move to St. Paul in the near future.

Wm. Bethke transacted business in Wisconsin Rapids Saturday.

Wm. Kronstedt, who has been employed in the woods the past winter, returned home last week.

Rev. List was a caller in Wisconsin Rapids Saturday.

Mr. and Mrs. Frank Klevene and family spent Tuesday evening at the Wilbur Ott home.

Wm. Knuth and daughter, Ruth, called on friends in Wisconsin Rapids Saturday.

WEST SARATOGA

Mr. and Mrs. W. D. Ross and Mrs. L. R. Hammond spent Friday afternoon at the Earl Tuttle home at New Rome. They were accompanied home by Mrs. Walter Herman and daughter.

William Nicolaus, Frank Ross and R. B. Roberts put up their ice last week.

L. R. Hammond made a business trip to Wausau on Saturday.

Mr. and Mrs. Henry Kruger and Miss Georgia Ross of Wisconsin Rapids and Ernest Ross of Nekoosa spent Sunday at the W. D. Ross home.

Joe Behard and Peter Feleece filled their ice houses this week.

William Nicolaus hauled logs to J. B. Webers Thursday and Friday.

Mr. and Mrs. Earl Tuttle of New Rome spent Sunday at the W. D. Ross home.

Mr. and Mrs. R. B. Roberts and Lloyd Tracy are on the sick list this week.

Geo. Amundsen and sister, Glenna, were Sunday visitors at the Howard Amundsen home. Howard accompanied them home to spend a few days this week.

Frank Taylor, R. B. Roberts and Frank Ross will haul logs to J. B. Weber's this week.

BIRON NEWS

Geo. Leverance and wife have been on the sick list. They are still quite sick at this writing.

The John Abel family have a new radio in their home.

Ed. Miller is back on the job again pipe fitting after laying off for a month with a scalded leg.

Donald Klappa and young Miller are working at the mill here for a while.

Albert Zager had the painters busy the past two weeks painting the twelve big grinders.

Mr. and Mrs. Earl Akey of Wisconsin Rapids and Mr. and Mrs. Jeff Akey of Biron and Miss Pearl Akey of Mosinee were supper guests of the A. L. Akey family Sunday.

Lester Rayome and Miss Beulah Fontaine of Rudolph were in our village last week visiting friends and relatives.

Elmer Johnson was at the other mill two days last week.

"COUE'S MESSAGE"—Palace—Adv.

PILES

Dissolved with one treatment of "Pile Solvent." No knife; no operation; no pain; no suffering.

No Results; No Pay

UNITED DOCTORS PILE SPECIALIST

Metropolitan Blk., 3rd & State Sts. Milwaukee, Wisconsin.

CHAMBERLAIN'S TABLETS

-SOLD EVERYWHERE FOR-

CONSTIPATION

BILIOUSNESS

Headache

INDIGESTION

Stomach Trouble

GRADE SCHOOL BUILDING AND ADDITION TO EMERSON GRADE SCHOOL BUILDING—BIDS CLOSE MARCH 27TH.

Wisconsin Rapids, Wis.

Bids will be received by the Board of Education of the City of Wisconsin Rapids, Wis., at the City Hall until 4 p. m. Tuesday, March 27th, 1923, for the construction of a two-story fireproof grade school building known as the Lowell School, and for an addition to the present Emerson grade school building.

Separate bids will be received upon the following:
A—General Construction
B—Heating and Ventilating
C—Plumbing
D—Combination bid on Heating, Ventilating and Plumbing
E—Electrical
F—Temperature Control.

Also combination bid on A, B, C, D, E, F.

All bids to be in strict accordance with plans and specifications as prepared by Jacobson & Jacobson, Architects, 125 Auditorium Bldg., Minneapolis, Minn., and the Frank Tustison Company, Engineers, Minneapolis, Minn.

Plans will be on file at the office of the Architects and the office of the Engineers and at the office of the City Engineer in Wisconsin Rapids.

Plans and specifications for bidders may be obtained from the Architects and from the Engineers upon making a deposit of $25.00 which will be returned upon the return of the plans and specifications providing bona fide bid has been submitted in accordance with the bidders form and this advertisement for bids.

Bids to be considered must in all cases be accompanied by a certified check for five per cent (5%) on the general and ten (10) per cent on the mechanical, of the amount of proposal, made payable to the Treasurer of the school district.

The Board of Education reserves the right to reject any or all bids.

Dated at Wisconsin Rapids, Wis., this 5th day of March, 1923.

(Signed) GUY O. BABCOCK, Pres.
E. G. DOUDNA, Clerk.

V stands for Vanity—purest of foods. Greatest variety—safest to use!

A stands for Appetite hardest to please. Vanity's goodness does it with ease!

N stands for Nourishment—vital to health. Vanity's wholesomeness—Nature's own wealth.

I means Indorsement from housewives in scores Nothing but Vanity enters their doors!

T stands for Trade Mark that's Kickbusch's pride. The Vanity label is quality's guide!

Y stands for You! Just remember, we state That Vanity's best, so why hesitate!

$75.00 IN CASH PRIZES

Can you write a rhyme like this about Vanity Brand Pure Foods? Try your hand—begin with "V stands for Vanity" and go ahead—it's loads of fun and you may win a prize that will make your time well spent. For the best rhymes submitted to us on or before April 15, 1923, we will award the following cash prizes:

1st PRIZE For the Best	$25.00
2nd PRIZE For Second Best	$20.00
3rd PRIZE For Third Best	$15.00
NEXT 15 BEST WILL RECEIVE	$1 Each

$75.00 IN ALL

COSTS NOTHING TO ENTER

No obligation of any kind—no purchase necessary—just get out your pencil and paper and do the very best you can.

THESE FACTS WILL HELP!

Vanity is the name of a brand of pure food products—101 different kinds in all—sold by practically every grocer in Central Wisconsin. We believe them to be the best in the world!

Vanity brand foods include the finest California canned fruits, choicest canned vegetables, purest spices, condensed milk, rolled oats, delicious coffee and finest teas—practically everything in canned and package foods that may be used in the home.

There are hundreds of things to say about Vanity brand foods—how good they are, how pure, their fine quality, etc. Think! Think! Put your facts into rhyme and get the money! The rhyme in the opposite column will give you an idea of what we want. Use it as a guide, but let your rhyme be different. See how many new things you can say about Vanity that are not brought out in this example!

EVERYONE MAY TRY.

Men, women, boys, and girls—regardless of age. No one, however, may send in more than one rhyme. So do your best—we are giving you plenty of time—make sure the rhyme you send is your best!

READ THE RULES!

1—Rhymes must be in the offices of the A. Kickbusch Grocery Co., Wausau, Wisconsin, by midnight, April 15, 1923.

2—Rhymes will be judged by a competent committee of disinterested persons. Neatness, metre and advertising value, will count.

3—The word Vanity must be used in every paragraph. This is important.

4—The name and address of the grocer with whom you trade as well as your own name, age and address, must appear at the bottom of your sheet of paper.

5—Grocers, or their employees, newspaper employees, or employees of the A. Kickbusch Grocery Co. are not permitted to enter.

BEGIN RIGHT NOW.

Put the facts in rhyme you think the public would like to know about Vanity Brand. If you want to know more about these famous food products, ask your grocer. Try them if you wish! Write your verses neatly, and don't forget to put your name, age and address, together with the name and address of the grocer with whom you trade at the bottom of the sheet, and mail it at once to the

A. Kickbusch Grocery Co.
Wausau, Wisconsin
DEPT. A.

J.C.Penney Co. A NATION-WIDE INSTITUTION — Incorporated

371 DEPARTMENT STORES

Oak and Second Streets, Wisconsin Rapids, Wis.

Get More for Less

Quality Goods Always!

We buy for 371 Stores; not for one or a half dozen stores. Naturally, we buy large quantities of merchandise and enjoy every price advantage and are given the choice of grades. Hence you get more in quality and pay less for it.

Boys' Two Pants Suits

BIGGEST VALUES IN TOWN

It is one among many styles we are showing. Come in and see them. They are in the popular colors and shades—just what you want for dress, school and play.

Excellent Cassimeres Quality and Worsteds

$4.98

Others $6.98 to $10.98

The illustrations show both the front and back of a model that is most popular nowadays. Note the patch pockets with flaps that button, the all-around belt—just like big brother's sport model.

Sizes 8 to 17 years.

Boys' Spring Caps

Season's Latest Patterns

A big assortment arrived. Fine cassimeres, suitings, tweeds, serges. All caps have non-breakable visors, snap front, leather sweats, interlining of millnet.

69c to 89c

BOYS' BLOUSES

Made of fine quality fast percale with neat and fancy stripes. Cut full and roomy. An exceptional value.

49c

BOYS' KNICKERS

Boys' extra knickerbockers in dark brown and dark gray mixtures of Cassimere and Worsted materials. Most of these are full lined.

$1.10 to $2.49

CHILDREN'S HOSE

In Black only. A excellent wearing hose for either boys or girls. These are truly a wonderful value at only

2 pr. 25c

BOYS' SHIRTS

Dark colored shirts. Good serviceable styles in khaki or fine ginghams at only.

79c

BOYS' NIGHT SHIRTS

Heavy muslin night shirts, one pocket. Sizes 10 to 18 years. Big value.

79c

Boys' and Youths' Shoes

Sturdy, Durable, Low Priced

That's the kind of footwear the young fellows need for rough wear.

Black box leather, Blucher tip, half-double sole.

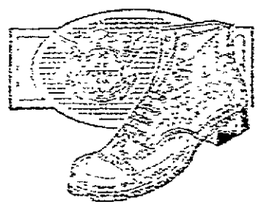

Outing Shoes

For Boys

These Shoes are well made exceedingly comfortable and give extra long wear. They are made to stand up under the roughest kind of wear in all kinds of weather.

Boys' Outing Shoes chocolate elk Bike Ble, with half double chrome sole (illustrated above)

$1.98

Boys' Shoes

A Dressy Style

$2.29

NEWSPAPER ARCHIVE®

Nekoosa Chamber Meets

The Nekoosa Chamber of Commerce held its regular meeting Monday noon at Joe's Place. Dr. McCall of Chicago was present and gave a short talk on "Radio."

J. E. Rohr of the Educational committee had a number of questions on various topics which were answered by members of the Chamber.

A short discussion was held on the matter of changing the evening meeting which is now held on the last Monday of the month, to a noon meeting. No plan were made.

TRY OUT FIRE ENGINE

The Nekoosa fire engine and truck were tried out last Sunday in the big snow drifts near Woods Farm. The truck pulled through the drifts which were as high as the radiator, with little difficulty.

NEKOOSA LOCALS

Miss Marion Brandt entertained about thirty friends at her home last evening at a birthday party. The evening was spent playing games after which refreshments were served. Miss Brandt received a number of gifts.

Hardina & Sigourne are preparing to ship a carload of cattle to Chicago tomorrow.

Mrs. Mary Hodge entertained a number of relatives at dinner Sunday. The afternoon was spent socially.

Miss Magdeline Pfeifer, who teaches at Sprague, arrived home Friday and is confined to her home by illness.

Rev. Jos. Feldman taught several of the grades at the parochial school the past week during the absence of a number of the sisters. Sister Mary was called home to Milwaukee by illness.

Magee Peoples of Thorpe has charge of the Soo line station here during the illness of the agent, F. H. Debord.

Leonard Mohlke, who has been quite ill with the grippe has resumed his duties at the Nekoosa State Bank.

Henry Specha arrived last evening from Ningara Falls, N. Y., where he has been employed. He was called here by the illness of his daughter, Rose.

Samuel Britton, who has been in Chicago for some time, is spending a few days with his mother here.

Ray Williams of New Rome transacted business here yesterday.

Mrs. Carl Simons and baby of Port Edwards are making their home at the J. P. Nash home while Mr. Simons is a patient at Riverview Hospital at Wisconsin Rapids.

Mrs. Henrietta Daskam, who has been spending the winter at the F. R. Goddard home, left yesterday for Madison to spend a few days before going on to her home in Cresco, Ia. She was accompanied by her daughter, Mrs. F. R. Goddard.

Wm. Engwall arrived home Monday from a business trip to Chicago.

Guy Alberson left today for his home at Hancock.

Peggy Golden left Monday for Sparta where she is employed.

E. C. Kellogg is attending a meeting of the yard managers of the Kellogg Bros. Lbr. Co. at Wisconsin Rapids.

Mrs. Edward Johns left Monday for Green Bay to visit friends and relatives.

Mrs. Peter Votova and son, Norman, returned Monday from Friendship where they spent some time with relatives.

PLAINFIELD LOCALS

John Bovee transacted business in Wisconsin Rapids Monday and Tuesday.

Harry Chamberlin arrived home last week from Perkinstown where he has been employed.

Oakley Allison left Monday for Port Edwards where he will be employed in the mill.

W. R. Straw made a trip to Illinois Friday, returning home the first of the week.

Sam Campbell took Tuesday's train for Fond du Lac to resume his work for the Soo railroad company, after two weeks of sickness at his home here.

Dana Seely of Marshfield arrived Tuesday to look after his farm interests. He was a guest at the Bion Lamberton home while here.

Mrs. Will Dantforth of Plover was a guest at the M. W. Hume home on Thursday and Friday.

J. R. Shipley is making arrangements to move out to his farm this spring near the Ed. Cornwell farw.

Since the fire at the Hakes farm, Jarvis Hakes and family have occupied the house formerly occupied by Mr. Hakes' father. A new telephone has been installed there.

KELLNER NOTES

Bob Meddaugh was a visitor at Bancroft Tuesday.

John Dhein and family visited over the week end at the Frank Knoll home at Biron.

The four Misses Rathke, who are teaching in Wood county were Saturday visitors with thei rparents, Rev. and Mrs. Rathke.

Miss Ellen Hjerstedt, assistant superintendent of Riverview Hospital at Wisconsin Rapids spent Sunday with home folks.

Mrs. L. Hahan of Wisconsin Rapids arrived Saturday for a visit at the Fred Gussel home.

Mrs. Ebert is entertaining a friend from Sun Prairie.

On Friday, Christ Brandt attended the funeral of his brother-in-law, R. Muehlstein at Wisconsin Rapids.

Jack Garret of Illinois arrived Saturday evening with a carload of stock and farm implements. He will move on a farm in the northern part of Adams county.

Mrs. Gosh of Chicago is here disposing of the live stock on their farm. While here she is staying with Mrs. Anderson.

Miss Bernice Murphy, who has been seriously ill, is so far improved that her sister wil hreturn to her home in Chicago Wednesday.

Some very interesting sessions are being held this week at the farm school at Witt's Hall.

CRANMOOR NEWS

Mrs. James Gaynor returned to her home after a week's visit with friends in Wisconsin Rapids.

Mr. and Mrs. Roy Potter spent a few days at Wisconsin Rapids last week.

Friends of Mr. and Mrs. Harold Pike will be glad to hear that they are back on the Potter marsh.

Mr. and Mrs. Nick Wirtz entertained a few friends Sunday afternoon in honor of their son, Theodore, the occasion being his birthday.

Miss Mayme Searls was a shopper at Wisconsin Rapids Saturday.

Clarence Searls, Jr., spent the week end at his home at Wisconsin Rapids.

Mrs. Wirtz and daughter, Mrs. Frank Huser of Altdorf were callers at the Nick Wirtz home last Thursday.

SIGEL NEWS

Clarence Staven is visiting his mother, Mrs. Wm. Staven.

Fred Kronstedt was a business caller at Vesper on Monday.

Mr. and Mrs. Erick Serring, who are employed in Wisconsin Rapids spent Sunday at their home here.

A. W. Tiggs will move to St. Paul in the near future.

Wm. Bethke transacted business in Wisconsin Rapids Saturday.

Wm. Kronstedt, who has been employed in the woods the past winter, returned home last week.

Rev. List was a caller in Wisconsin Rapids Saturday.

Mr. and Mrs. Frank Klevene and family spent Tuesday evening at the Wilbur Ott home.

Wm. Knuth and daughter, Ruth, called on friends in Wisconsin Rapids Saturday.

WEST SARATOGA

Mr. and Mrs. W. D. Ross and Mrs. L. R. Hammond spent Friday afternoon at the Earl Tuttle home at New Rome. They were accompanied home by Mrs. Walter Herman and daughter.

William Nicolaus, Frank Ross and R. B. Roberts put up their ice last week.

L. R. Hammond made a business trip to Wausau on Saturday.

Mr. and Mrs. Henry Kruger and Miss Georgia Ross of Wisconsin Rapids and Ernest Ross of Nekoosa spent Sunday at the W. D. Ross home.

Joe Behard and Peter Feleece filled their ice houses this week.

William Nicolaus hauled logs to J. B. Webers Thursday and Friday.

Mr. and Mrs. Earl Tuttle of New Rome spent Sunday at the W. D. Ross home.

Mr. and Mrs. R. B. Roberts and Lloyd Tracy are on the sick list this week.

Geo. Amundsen and sister, Glenna, were Sunday visitors at the Howard Amundsen home. Howard accompanied them home to spend a few days this week.

Frank Taylor, R. B. Roberts and Frank Ross will haul logs to J. B. Weber's this week.

BIRON NEWS

Geo. Leverance and wife have been on the sick list. They are still quite sick at this writing.

The John Abel family have a new radio in their home.

Ed. Miller is back on the job again pipe fitting after laying off for a month with a scalded leg.

Donald Klappa and young Miller are working at the mill here for a while.

Albert Zager had the painters busy the past two weeks painting the twelve big grinders.

Mr. and Mrs. Earl Akey of Wisconsin Rapids and Mr. and Mrs. Jeff Akey of Biron and Miss Pearl Akey of Mosinee were supper guests of the A. L. Akey family Sunday.

Lester Rayome and Miss Beulah Fontaine of Rudolph were in our village last week visiting friends and relatives.

Elmer Johnson was at the other mill two days last week.

"COUE'S MESSAGE"—Palace—Adv.

PILES

Dissolved with one treatment of "Pile Solvent." No knife; no operation; no pain; no suffering.

No Results; No Pay

UNITED DOCTORS PILE SPECIALIST

Metropolitan Blk., 3rd & State Sts. Milwaukee, Wisconsin.

CHAMBERLAIN'S TABLETS

-SOLD EVERYWHERE FOR-

CONSTIPATION

BILIOUSNESS

Headache

INDIGESTION

Stomach Trouble

V stands for Vanity—purest of foods. Greatest variety—safest to use!

A stands for Appetite hardest to please. Vanity's goodness does it with ease!

N stands for Nourishment—vital to health. Vanity's wholesomeness—Nature's own wealth.

I means Indorsement from housewives in scores Nothing but Vanity enters their doors!

T stands for Trade Mark that's Kickbusch's pride. The Vanity label is quality's guide!

Y stands for You! Just remember, we state That Vanity's best, so why hesitate!

$75.00 IN CASH PRIZES

Can you write a rhyme like this about Vanity Brand Pure Foods? Try your hand—begin with "V stands for Vanity" and go ahead—it's loads of fun and you may win a prize that will make your time well spent. For the best rhymes submitted to us on or before April 15, 1923, we will award the following cash prizes:

1st PRIZE For the Best	$25.00
2nd PRIZE For Second Best	$20.00
3rd PRIZE For Third Best	$15.00
NEXT 15 BEST WILL RECEIVE	$1 Each

$75.00 IN ALL

COSTS NOTHING TO ENTER

No obligation of any kind—no purchase necessary—just get out your pencil and paper and do the very best you can.

THESE FACTS WILL HELP!

Vanity is the name of a brand of pure food products—101 different kinds in all—sold by practically every grocer in Central Wisconsin. We believe them to be the best in the world!

Vanity brand foods include the finest California canned fruits, choicest canned vegetables, purest spices, condensed milk, rolled oats, delicious coffee and finest teas—practically everything in canned and package foods that may be used in the home.

There are hundreds of things to say about Vanity brand foods—how good they are, how pure, their fine quality, etc. Think! Think! Put your facts into rhyme and get the money! The rhyme in the opposite column will give you an idea of what we want. Use it as a guide, but let your rhyme be different. See how many new things you can say about Vanity that are not brought out in this example!

EVERYONE MAY TRY.

Men, women, boys, and girls—regardless of age. No one, however, may send in more than one rhyme. So do your best—we are giving you plenty of time—make sure the rhyme you send is your best!

READ THE RULES!

1—Rhymes must be in the offices of the A. Kickbusch Grocery Co., Wausau, Wisconsin, by midnight, April 15, 1923.

2—Rhymes will be judged by a competent committee of disinterested persons. Neatness, metre and advertising value, will count.

3—The word Vanity must be used in every paragraph. This is important.

4—The name and address of the grocer with whom you trade as well as your own name, age and address, must appear at the bottom of your sheet of paper.

5—Grocers, or their employees, newspaper employees, or employees of the A. Kickbusch Grocery Co. are not permitted to enter.

BEGIN RIGHT NOW.

Put the facts in rhyme you think the public would like to know about Vanity Brand. If you want to know more about these famous food products, ask your grocer. Try them if you wish! Write your verses neatly, and don't forget to put your name, age and address, together with the name and address of the grocer with whom you trade at the bottom of the sheet, and mail it at once to the

A. Kickbusch Grocery Co.
Wausau, Wisconsin
DEPT. A.

GRADE SCHOOL BUILDING AND ADDITION TO EMERSON GRADE SCHOOL BUILDING—BIDS CLOSE MARCH 27TH.

Wisconsin Rapids, Wis.

Bids will be received by the Board of Education of the City of Wisconsin Rapids, Wis., at the City Hall until 4 p. m. Tuesday, March 27th, 1923, for the construction of a two-story fireproof grade school building known as the Lowell School, and for an addition to the present Emerson grade school building.

Separate bids will be received upon the following:
A—General Construction
B—Heating and Ventilating
C—Plumbing
D—Combination bid on Heating, Ventilating and Plumbing
E—Electrical
F—Temperature Control.

Also combination bid on A, B, C, D, E, F.

All bids to be in strict accordance with plans and specifications as prepared by Jacobson & Jacobson, Architects, 125 Auditorium Bldg., Minneapolis, Minn., and the Frank Tustison Company, Engineers, Minneapolis, Minn.

Plans will be on file at the office of the Architects and the office of the Engineers and at the office of the City Engineer in Wisconsin Rapids.

Plans and specifications for bidders may be obtained from the Architects and from the Engineers upon making a deposit of $25.00 which will be returned upon the return of the plans and specifications providing bona fide bid has been submitted in accordance with the bidders form and this advertisement for bids.

Bids to be considered must in all cases be accompanied by a certified check for five per cent (5%) on the general and ten (10) per cent on the mechanical, of the amount of proposal, made payable to the Treasurer of the school district.

The Board of Education reserves the right to reject any or all bids.

Dated at Wisconsin Rapids, Wis., this 5th day of March, 1923.

(Signed) GUY O. BABCOCK, Pres.
E. G. DOUDNA, Clerk.

J.C. Penney Co. A NATION-WIDE INSTITUTION — Incorporated

371 DEPARTMENT STORES

Oak and Second Streets, Wisconsin Rapids, Wis.

Get More—Pay Less

Quality Goods Always!

We buy for 371 Stores; not for one or a half dozen stores. Naturally, we buy large quantities of merchandise and enjoy every price advantage and are given the choice of grades. Hence you get more in quality and pay less for it.

Boys' Two Pants Suits

BIGGEST VALUES IN TOWN

It is one among many styles we are showing. Come in and see them. They are in the popular colors and shades—just what you want for dress, school and play.

Excellent Cassimeres Quality and Worsteds

$4.98

Others $6.90 to $10.90

The illustrations show both the front and back of a model that is most popular nowadays. Note the patch pockets with flaps that button, the all-around belt—just like big brother's sport model.

Sizes 8 to 17 years.

Boys' Spring Caps

Season's Latest Patterns

A big assortment arrived. Fine cassimeres, suitings, tweeds, serges. All caps have non-breakable visors, snap front, leather sweats, interlining of millnet.

69c to 89c

BOYS' BLOUSES

Made of fine quality light percale with neat and fancy stripes. Cut full and roomy. An exceptional value,

49c

BOYS' KNICKERS

Boys' extra knickerbockers in dark brown and dark gray mixtures of Cassimere and Worsted materials. Most of these are full lined.

$1.10 to $2.49

CHILDREN'S HOSE

In black only. An excellent wearing hose for either boys or girls. These are truly a wonderful value at only

2 pr. 25c

BOYS' SHIRTS

Dark colored shirts. Good serviceable shirts in khaki or blue stripes at only,

79c

BOYS' NIGHT SHIRTS

Heavy muslin night shirts, one pocket. Sizes 10 to 18 years. Big value.

79c

Boys' and Youths' Shoes

Sturdy, Durable, Low Priced

That's the kind of footwear the young fellows need for rough wear.

Black box leather, Blucher tip, half-double sole.

Brown side leather blucher tip, half double sole. Rubber heel.
Sizes 2½ to 5½ $2.98
Sizes 12½ to 2 ..... $2.69

Outing Shoes

For Boys

These Shoes are well made exceedingly comfortable and give extra long wear. They are made to stand up under the roughest kind of wear in all kinds of weather.

Boys' Outing Shoe; chocolate elk Bike Bal. with half double chrome sole (illustrated above).

Sizes 12½ to 5½

$1.98

Boys' Shoes

A Dressy Style

Boys' and Youths' black dress shoe (illustrated) all mahogany leather ball, seamless vamp, tip, half double McKay soles.
Sizes 12½ to 5½

Boys' and youths' black dress shoe (illustrated) all mahogany leather ball, seamless vamp, tip, half double McKay soles.

Sizes 12½ to 5½

$2.29

DEFEAT OF IOWA BY INDIANA PUTS BADGERS IN RACE

WISCONSIN VICTORY OVER NORTHWESTERN WHILE HAWKEYES WENT TO DEFEAT GIVES MADISON QUINT CHANCE

(By Associated Press)

Madison, Wis. Mar. 6—By defeating Northwestern 29 to 17 in a game here last night, Wisconsin stepped back into the limelight as a possible contender for the Western Conference championship.

The situation resulted from the unexpected defeat of Iowa by Indiana, leaving both Iowa and Wisconsin with one loss tallied against them. The Badgers still must play Chicago and Indiana this week.

Floor Work Perfect

Last night's game was a perfect display of floor work on the part of Wisconsin. It was hard fought throughout, but the Purples were unable to stop the Badgers from scoring once their machine got under way. The first half was evenly contested and ended 16 to 11 with Wisconsin leading.

During the second half the Badgers stepped out and gathered in a larger lead. Gage, Williams and Tebell starred for Wisconsin.

As a result of last night's games, Iowa is still first in the Big Ten with 11 games won and one lost, while Wisconsin has nine won and only one lost. If the Badgers are successful in defeating Indiana and Chicago, they will earn a tie for the conference title.

BASKETBALL

Illinois 37; Ohio State 21.

Wisconsin 29; Northwestern 17.

Indiana 23; Iowa 21.

Creameries Take Two Victories From Bankers

The Wisconsin Valley Creameries took two out of three fro mthe Wood County Banks Monday night on the Elks alleys.

Wisconsin Valley Creameries				
Hanaman	91	84	141	316
Kramer	122	173	150	456
Kluge	156	171	170	497
Conway	120	136	89	345
Pratt	125	125	125	375
	625	689	675	1989
Wood County Banks				
Kauth	143	127	136	406
Timm	145	103	99	347
Daly	145			145
Muehlstein		125	125	250
Butcher	128	134	131	393
Wittig	114	160	141	415
	675	649	632	1956

World Wide Radio Soon To Flash To Argentina

Buenos Aires—The big, high power wireless station at Monte Grande, near Buenos Aires, the first South American station in the international commercial radio system, is almost completed, and it is announced that service will begin in June or July next. It will place Argentina in direct wireless communication with the United States for the first time, as well as with Europe. Radio engineers say there are two strange, static "dead areas", one near the equator off Brazil, and one in the South Atlantic, which only a station equipped like that at Monte Grande can overcome.

The new station has been built entirely with American materials. All that remains unfinished are the control lines from Monte Grande into the city a distance of twenty-four kilometers, which will be placed in underground conduits leading to the company's office in the business center.

Government Movie To Start Southern Tour

Washington—"Mollie of Pine Grove Vat," the Government's latest motion picture thriller, is about ready to start southward on a tour of regions in many of which motion pictures never have been seen. Designed for use as a preliminary weapon in combatting the cattle fever tick in the South, the film presents a well plotted human interest story showing the misguided opposition often encountered by Government and State agents in freeing the South of ticks, and the good results that follow eradication of the pest.

It will go out in a motion picture truck of the Department of Agriculture's bureau of animal industry for nightly stands in the tick-infested territory and also will be circulated through the film distribution system through which the Department is educating the public.

The pictures were made by Government experts in and near Washington, North Carolina, and show many stirring scenes culminating in the dynamiting of a cattle-tick dipping vat and the capture of the dynamiters by Mollie Sawyer, the heroine of the story. Better times come to the community with the eradication of the tick, prosperous farms are shown, purebred cattle are grown and sold and the new "Mollie Sawyer Community House" is named for the heroine of Pine Grove vat.

Genaro Wins Flyweight Title

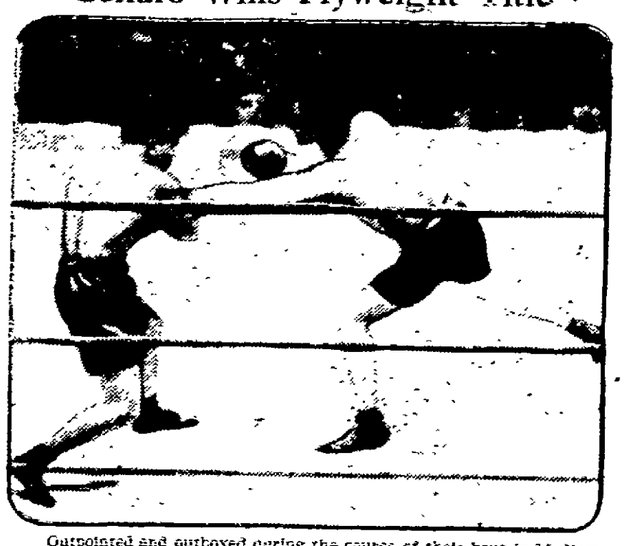

Outpointed and outboxed during the course of their bout in Madison Square Garden, New York, Pancho Villa was forced to yield his American flyweight championship to Frankie Genaro. Photo shows Genaro (left) peppering Villa with his left in the third round.

PRAGUE CULTIVATES RUSSIAN GOODWILL

GOVERNMENT PURSUES A POLICY OF WELCOME TO THE RUSSIAN IMMIGRANTS: PROVIDES LODGINGS.

Prague—The government of Czechoslovakia has consistently pursued a policy of welcome to Russian immigrants. At the outset of its existence, four years ago, it determined upon the far sighted project of providing as best it could, under the circumstances, for these refugees, and today it is giving positive support and excellent educational opportunities to an increasing number of Russian students. And at the same time it is witnessing the fruition of its generosity.

Pays Each Student

The government pays each Russian student from five to six hundred crowns a month, and in addition provides lodging in one of the Russian centers. There are three such large colonies of Russians in Prague, where more than two thousands men and three hundred women, both students and professors, find comfortable shelter. Married students as a rule live elsewhere, and consequently are given an extra allowance for living purposes. Moreover, there are numerous subsidized boarding—houses, where good can be obtained at very low prices. This leaves each student with a little pocket—money, so that the Slavic desire to hear good music or to go occasionally to the opera can be reasonably satisfied. At the special agricultural schools in the provinces, many of the students are lodged on farms so that they readily can get into touch with the practical end of their studies.

Ready to go Home

There are several thousand Russian specialists, educated in this country, ready today to go with Czech colleagues back to Russia to work for the rehabilitation of their homeland. The presence of these men, at the head of an army of 20,000 skilled railroad men, which Czechoslovakia likewise has ready at a moment's call naturally signifies an enormous potential advantage, and shows that this government is not a leap to the possibility and importance of developing her Eastern markets.

It does not take a shrewd observer to see that Czechoslovakia is building up an enormous amount of good-will throughout Russia, as well as with Russians temporarily abroad. Czechoslovakia is studying Russia from all ponts of view, and is becoming well acquainted with the psychology and temperament of the Russians, factors which play such an important part in any successful undertaking with them. Her Russian policy seems to be both sound and far-sighted, no matter what the future may have in store for her.

Today In Sports

RACING: Meeting of Jefferson Parish Fair Assn., at New Orleans.

Meeting of Cuba-American Jockey Club at Havana.

Meeting of Tijuana Jockey Club at Tijuana.

BENCH SHOW: Annual show of Fort Worth (Texas) Kennel Club.

CYCLING: Second day of six-day race in Madison Square Garden.

GOLF: Annual Spring tournament at Pinehurst, N. C.

Annual women's championship tournament at Belleair, Fla.

Annual Palmetto Cup tournament at Summerville, S. C.

BOXING: Jeff Smith vs. Hughey Walker, 10 rounds, at Omaha.

Alex Trambitis vs. Vince Caffery, 12 rounds, at Albany.

MEN WANTED

For day and night work. Minimum pay $2.00 for 10 hour. Steady employment.

NORTHERN WOOD PRODUCTS COMPANY

Glidden Wisconsin

COMING TO

Wisconsin Rapids

DR. DORAN

Specialist

in internal medicine for the past twenty years.

DOES NOT OPERATE

Will Give Free Consultation on

Monday, March 12th

at DIXON HOTEL

from 10 a. m. to 4 p. m.

ONE DAY ONLY

Dr. Doran is a regular graduate in medicine and surgery and is licensed by the State of Wisconsin. He visits professionally the more important towns and cities, and offers to all who call on this trip consultation and examination free, except the expense of treatment when desired.

According to his method of coming to your nearest city to see patients, he gives all sick people an opportunity to obtain the best that medical science can offer right at home. He does not operate for chronic appendicitis, gall stones, ulcers of the stomach or other chronic diseases.

He has to his credit many wonderful results in diseases of the stomach, liver, bowels, blood, skin, nerves, heart, kidney, bladder, bedwetting, catarrh, leg ulcers and rectal ailments.

If you have been ailing for any length of time and do not get any better, do not fail to call, as improper measures rather than disease are very often the cause of your long standing trouble.

Remember above date, that examination on this trip will be free and that his treatment is different.

Married ladies must come with their husbands, and children with their parents.

Address: Medical Laboratory of Dr. Doran, 335-336 Boston Block, Minneapolis, Minn.

CAN EAT HEARTY, MAKES BIG GAIN AND FEELS FINE

Jacobi States Tanlac Has Given Him Strength To Succeed In His Work.

By way of expressing his enthusiasm over what Tanlac did for him, Raymond Jacobi, young steam-fitter of 1082 24 th St., Milwaukee, uses these characteristic remarks.

"They say success nowadays demands lots of energy. Well, Tanlac has given me the energy, and if success can be won with pipe wrench I'm on my way to it.

"My appetite was just about threadbare when I started taking Tanlac. But it soon picked up to where I ate so hearty, and my food agreed with me so well, that although its hard to believe, I went up from a hundred and fifty to two hundred and ten pounds. But I wasn't looking for more weight. I wanted to get rid of that terrible stomach trouble and weak, worn-out feeling that was setting me back. I was nervous as a kitten, couldn't sleep and the way I suffered from indigestion was unbelievable.

"But now my troubles are only a memory, and I feel thankful to Tanlac I am always telling about it."

Tanlac is for sale by all good druggists.

Over 35-million bottles sold.—Adv.

Slate Cleared For Ryan As Badger Coach

(By Associated Press)

Madison, Wis. Mar. 6.—Announcement from Butler College that Pat Page, coach of football at that College, would refuse the offer of Wisconsin to coach football, is reported here to practically clear the slate for Jack Ryan of Dartmouth to succeed Coach John R Richards.

The Wisconsin athletic council and the board of regents will meet tomorrow for the purpose of naming a coach for the Badger institution.

Ed. Lewis To Wrestle Kansas Giant Tonight

Ed. (Strangler) Lewis, heavy weight champion of the world, and his world famous headlock will appear tonight at the Chicago Coliseum when Lewis will defend his title against Allen Eaustance, Kansas Giant.

This match should be a corker as Eaustace is the only one outside of Lewis who has ever succeeded in throwing Zbyszko, the daddy of them all.

Although nothing definite has been learned it is supposed that this match will be broadcasted and that the Central Wisconsin Electric Company will receive it as part of the evening program.

TOMMY GIBBONS

Tom Gibbons Knocks Out Jim Tracy In Second

Chicago, Ill., Mar. 6.—Tommy Gibbons knocked out Jim Tracy in the second round of a ten round boxing bout last night. The Australian was no match for the speedy and hard hitting Yankee who had him at his mercy throughout the abbreviated contest. The St. Paul boxer never looked better than in this battle as he showed all of his famous brothers speed and his own well known punching ability.

In Persia rears shed for the dead are preserved in bottles.

Let "COUE" Cure you—Palace—Adv.

WANTED

A FIRST CLASS TINSMITH

Good Wages.

E. WILLIAMS

Waupaca Wisconsin

$1.00

For

LADIES' WOOL DRESSES

We will dry clean and press ladies' plain wool dresses for $1.00 for this week only. This does not include plaited dresses. This is a bargain and we would advise that you send yours in early.

Normington Bros.

Launderers and Dry Cleaners

Phone 287

Good Evening

Highest Quality

Johnson & Hill Co.

Buy here-Save the difference

Spring Togs

Lowest Prices

The Spring Scenario

If there be truth in the saying "Variety is the Splice of Life," this ought to be a glorious Spring. Fashions in one master stroke have created a brand new plot and newer characters for the nineteen twenty-three version of that story that never grows old—Women's Clothes.

No End of Variety in Spring Suits

W[illegible] of p[illegible], [illegible] cord and tricotine made into box coats, semi-fitted coats, etons and lowly belted hip tied beauties. Self folds, silk cording, silk braid embroidery, notched collar and piped or bound edges give a smart and elegant finish.

Here the Annual Revival of Navy Blue

—will be welcomed by many women. Some of the nicest suits are in that smart shade. Never were we better prepared to offer a choice of color and style than at this time—the beginning of the season. Don't wait but pay us a visit at once and make your selection for Easter morning. Suits priced from

$29.75 and up

Spring Coats Deserve a Word to Themselves

With even the Gulf stream not knowing its own mind, one can well believe that climate is variable. Last summer taught most of our customers the importance of possessing a smart wrap or coat for evenings and days when Old Sol did not smile. Even if you are not impressed with the idea that you "ought" to have a new coat, you will be when you make us that promised visit and see the stylish models for Spring. SPORT MODELS: Are developed in camel's hair, tweeds, polo mixtures, etc. Large of sleeve, pocket, collar and skirt, they present a swagger appearance and provide protection from hail and rain.

CAPES ARE CLASSICS — like Dickens novels. One finds them in many varieties here. Without doubt that which you view this wonderful assortment your mind will be made up to secure one. Price range of Coats from

$19.75 and up

What is Money's Worth

It takes something like the above, recently printed in Collier's Weekly, to make us stop and take stock of ourselves and our principles. Nobody in this day and age expects to get anything for nothing. But right minded folks want their money's worth and right minded merchants give it to them. We have earnestly endeavored all these years to build up your faith in our honesty. When you see something here marked $5.00, you can bank on it being worth five dollars. Mr. and Mrs. General Public like to trade in a store like this because they have faith in our buying, our merchandise and our price marks.

Oriental Splendor Enhances Spring Dresses

It's a season for Dresses. Even suit jackets choose Dresses instead of Skirts as their better halves. In this array are styles we're sure will please the most fastidious tastes. There are Dresses of printed crepe in Indian pattern that you will wear with jaunty jackets, and there are dressier crepes with center drops eccentrically embroidered.

Tailored dresses, many with scarf collars that make them very appropriate for street wear are decidedly a la mode. They feature tiered skirts and smart jacket effects. Then the sport dresses in the flash of color such as white and black with green trimmings, and many other combinations and plain colors are bound to meet with your approval. Dresses priced from.

$19.75 to $69.75

NEWSPAPER ARCHIVE®

DEFEAT OF IOWA BY INDIANA PUTS BADGERS IN RACE

WISCONSIN VICTORY OVER NORTHWESTERN WHILE HAWKEYES WENT TO DEFEAT GIVES MADISON QUINT CHANCE

(By Associated Press)

Madison, Wis. Mar. 6—By defeating Northwestern 29 to 17 in a fast game here last night, Wisconsin stepped back into the limelight as a possible contender for the Western Conference championship.

The situation resulted from the unexpected defeat of Iowa by Indiana, leaving both Iowa and Wisconsin with one loss tallied against them. The Badgers still must play Chicago and Indiana this week.

Floor Work Perfect

Last night's game was a perfect display of floor work on the part of Wisconsin. It was hard fought throughout, but the Purples were unable to stop the Badgers from scoring once their machine got under way. The first half was evenly contested and ended 16 to 11 with Wisconsin leading.

During the second half the Badgers stepped out and gathered in a larger lead. Gage, Williams and Tebell starred for Wisconsin.

As a result of last night's games, Iowa is still first in the Big Ten with 11 games won and one lost, while Wisconsin has nine won and only one lost. If the Badgers are successful in defeating Indiana and Chicago, they will earn a tie for the conference title.

BASKETBALL

Illinois 37; Ohio State 21.

Wisconsin 29; Northwestern 17.

Indiana 23; Iowa 21.

Creameries Take Two Victories From Bankers

The Wisconsin Valley Creameries took two out of three fro mthe Wood County Banks Monday night on the Elks alleys.

Wisconsin Valley Creameries				
Haneman	91	84	141	316
Krumeri	133	172	150	456
Kluge	156	171	170	497
Conway	120	136	89	345
Pratt	125	125	125	375
	625	689	675	1989
Wood County Banks				
Kauth	143	127	136	406
Timm	145	103	99	347
Daly	145			145
Muehlstein		125	125	250
Dutcher	128	134	131	393
Wittig	114	160	141	415
	675	649	632	1956

World Wide Radio Soon To Flash To Argentina

Buenos Aires.—The big, high power wireless station at Monte Grande, near Buenos Aires, the first South American station in the international commercial radio system, is almost completed, and it is announced that service, will begin in June or July next. It will place Argentina in direct wireless communication with the United States for the first time, as well as with Europe. Radio engineers say there are two strange, static "dead areas", one near the equator off Brazil, and one in the South Atlantic, which only a station equipped like that at Monte Grande can overcome.

The new station has been built entirely with American materials. All that remains unfinished are the control lines from Monte Grande into the city, a distance of twenty-four kilometers, which will be placed in underground conducts leading to the company's office in the business center.

Government Movie To Start Southern Tour

Washington—"Mollie of Pine Grove Vat," the Government's latest motion picture thriller, is about ready to start southward on a tour of regions in many of which motion pictures never have been seen. Designed for use as a preliminary weapon in combatting the cattle fever tick in the South, the film prevents a well plotted human interest story showing the misguided opposition often encountered by Government and State agents in freeing the South of ticks, and the good results that follow eradication of the pest.

It will go out in a motion picture truck of the Department of Agriculture's bureau of animal industry for nightly stands in the tick-infested territory and also will be circulated through the film distribution system through which the Department is educating the public.

The pictures were made by Government experts in and near Washington, North Carolina, and show many stirring scenes culminating in the dynamiting of a cattle-tick dipping vat and the capture of the dynamiters by Mollie Sawyer, the heroine of the story. Better times come to the community with the eradication of the tick, prosperous farms are shown, purebred cattle are grown and sold and the new "Mollie Sawyer Community House" is named for the heroine of Pine Grove vat.

Genaro Wins Flyweight Title

Outpointed and outboxed during the course of their bout in Madison Square Garden, New York, Pancho Villa was forced to yield his American flyweight championship to Frankie Genaro. Photo shows Genaro (left) peppering Villa with his left in the third round.

PRAGUE CULTIVATES RUSSIAN GOODWILL

GOVERNMENT PURSUES A POLICY OF WELCOME TO THE RUSSIAN IMMIGRANTS; PROVIDES LODGINGS.

Prague—The government of Czechoslovakia has consistently pursued a policy of welcome to Russian immigrants. At the outset of its existence, four years ago, it determined upon the far sighted project of providing as best it could, under the circumstances, for these refugees, and today it is giving positive support and excellent educational opportunities to an increasing number of Russia students. And at the same time it is witnessing the fruition of its generosity.

Pays Each Student

The government pays each Russian student from five to six hundred crowns a month, and in addition provides lodging in one of the Russian centers. There are three such large colonies of Russians in Prague, where more than two thousands men and three hundred women, both students and professors, find comfortable shelter. Harried students as a rule live elsewhere, and consequently are given an extra allowance for living purposes. Moreover, there are numerous subsidized boarding—houses where good can be obtained at very low prices. This leaves each student with a little pocket—money, so that the Slavic desire to hear good music or to go occasionally to the opera can be reasonably satisfied. At the special agricultural schools in the provinces, many of the students are lodged on farms so that they readily can get into touch with the practical end of their studies.

Ready to go Home

There are several thousand Russian specialists, educated in this country, ready today to go with Czech colleagues back to Russia to work for the rehabilitation of their homeland. The presence of these men, at the head of an army of 20,000 skilled railroad men, which Czechoslovakia likewise has ready at a moment's call naturally signifies an enormous potential advantage, and shows that this government is not asleep to the possibility and importance of developing her Eastern markets.

It does not take a shrewd observer to see that Czechoslovakia is building up an enormous amount of good-will throughout Russia, as well as with Russians temporarily abroad. Czechoslovakia is studying Russia from all ponts of view, and is becoming well acquainted with the psychology and temperament of the Russians, factors which play such an important part in any successful undertaking with them. Her Russian policy seems to be both sound and far-sighted, no matter what the future may have in store for her.

Today In Sports

RACING: Meeting of Jefferson Parish Fair Assn., at New Orleans.

Meeting of Cuba-American Jockey Club at Havana.

Meeting of Tijuana Jockey Club at Tijuana.

BENCH SHOW: Annual show of Fort Worth (Texas) Kennel Club.

CYCLING: Second day of six-day race in Madison Square Garden.

GOLF: Annual Spring tournament at Pinehurst, N. C.

Annual women's championship tournament at Belleair, Fla.

Annual Palmetto Cup tournament at Summerville, S. C.

BOXING: Jeff Smith vs. Hughey Walker, 10 rounds, at Omaha.

Alex Trambitis vs. Vince Caffery, 12 rounds, at Albany.

MEN WANTED

For day and night work. Minimum pay $3.00 for 10 hours. Steady employment.

NORTHERN WOOD PRODUCTS COMPANY

Glidden . . . . . Wisconsin

CAN EAT HEARTY, MAKES BIG GAIN AND FEELS FINE

Jacobi States Tanlac Has Given Him Strength To Succeed In His Work.

By way of expressug his enthusiasm over what Tanlac did for him, Raymond Jacobi, young steam-fitter of 1082 24 th St., Milwaukee, used these characteristic remarks.

"They say success nowadays demands lots of energy. Well, Tanlac has given me the energy, and if success can be won with pipe wrench I'm on my way to it.

"My appetite was just about threadbare when I started taking Tanlac. But it soon picked up to where I ate so hearty, and my food agreed with me so well, that although its hard to believe, I went up from a hundred and fifty to two hundred and ten pounds. But I wasn't looking for more weight. I wanted to get rid of that terrible stomach trouble and weak, worn-out feeling that was setting me back. I was nervous as a kitten, couldn't sleep and the way I suffered from indigestion was unbelievable.

"But now my troubles are only a memory, and I feel thankful to Tanlac I am always telling about it."

Tanlac is for sale by all good druggists.

Over 35-million bottles sold.—Adv.

COMING TO

Wisconsin Rapids

DR. DORAN

Specialist

in internal medicine for the past twenty years.

DOES NOT OPERATE

Will Give Free Consultation on

Monday, March 12th

at DIXON HOTEL from 10 a. m. to 4 p. m.

ONE DAY ONLY

Dr. Doran is a regular graduate in medicine and surgery and is licensed by the State of Wisconsin. He visits professionally the more important towns and cities, and offers to all who call on this trip consultation and examination free, except the expense of treatment when desired.

According to his method of coming to your nearest city to see patients, he gives all sick people an opportunity to obtain the best that medical science can offer right at home. He does not operate for chronic appendicitis, gall stones, ulcers of the stomach or other chronic diseases.

He has to his credit many wonderful results in diseases of the stomach, liver, bowels, blood, skin, nerves, heart, kidney, bladder, bedwetting, catarrh, leg ulcers and rectal ailments.

If you have been ailing for any length of time and do not get any better, do not fail to call, as improper measures rather than disease are very often the cause of your long standing trouble.

Remember above date, that examination on this trip will be free and that his treatment is different.

Married ladies must come with their husbands, and children with their parents.

Address: Medical Laboratory of Dr. Doran, 335-336 Boston Block, Minneapolis, Minn.

Slate Cleared For Ryan As Badger Coach

(By Associated Press)

Madison, Wis. Mar. 6.—Announcement from Butler College that Pat Page, coach of football at that College, would refuse the offer of Wisconsin to coach football, is reported here to practically clear the slate for Jack Ryan of Dartmouth to succeed Coach John R. Richards.

The Wisconsin athletic council and the board of regents will meet tomorrow for the purpose of naming a coach for the Badger institution.

Ed. Lewis To Wrestle Kansas Giant Tonight

Ed. (Strangler) Lewis, heavy weight champion of the world, and his world famous headlock will appear tonight at the Chicago Coliseum when Lewis will defend his title against Allen Eaustance, Kansas Giant.

This match should be a corker as Eaustace is the only one outside of Lewis who has ever succeeded in throwing Zbyszko, the daddy of them all.

Although nothing definite has been learned it is supposed that this match will be broadcasted and that the Central Wisconsin Electric Company will receive it as part of the evening program.

TOMMY GIBBONS

Tom Gibbons Knocks Out Jim Tracy In Second

Chicago, Ill., Mar. 6.—Tommy Gibbons knocked out Jim Tracy in the second round of a ten round boxing bout last night. The Australian was no match for the speedy and hard hitting Yankee who had him at his mercy throughout the abbreviated contest. The St. Paul boxer never looked better than in this battle as he showed all of his famous brothers speed and his own well known punching ability.

In Persia tears shed for the dead are preserved in bottles.

Let "COUE" Cure you—Palace—Adv.

WANTED

A FIRST CLASS TINSMITH

Good Wages.

E. WILLIAMS

Waupaca Wisconsin

LET "COUE" DO IT, Palace—Adv.

$1.00

For

LADIES' WOOL DRESSES

We will dry clean and press ladies' plain wool dresses for $1.00 for this week only. This does not include plaited dresses. This is a bargain and we would advise that you send yours in early.

Normington Bros.

Lamaderers and Dry Cleaners

Phone 387

Good Evening

Highest Quality

Johnson & Hill Co.

Buy here-Save the difference

Spring Togs

Lowest Prices

The Spring Scenario

If there be truth in the saying "Variety is the Splice of Life," this ought to be a glorious Spring. Fashions in one master stroke have created a brand new plot and newer characters for the nineteen twenty-three version of that story that never grows old—Women's Clothes.

No End of Variety in Spring Suits

We have suits of poiret twill, twill cord and tricotine made into box coats, semi-fitted coats, etons and lowly belted hip tied jacquettes. Self folds, silk cording, silk braid, embroidery, notched collars and piped or bound edges give a smart and elegant finish.

Here the Annual Revival of Navy Blue

—will be welcomed by many women. Some of the nicest suits are in that smart shade. Never were we better prepared to offer a choice of color and style than at this time—the beginning of the season. Don't wait but pay us a visit at once and make your selection for Easter morning. Suits priced from

$29.75 and up

Spring Coats Deserve a Word to Themselves

With even the Gulf stream not knowing its own mind, one can well believe that climate is variable. Last summer taught most of our customers the importance of possessing a smart wrap or coat for evenings and days when Old Sol did not smile. Even if you are not impressed with the idea that you "ought" to have a new coat, you will be when you make us that promised visit and see the stylish models for Spring. SPORT MODELS: Are developed in camel's hair, tweeds, pulp mixtures, etc. Large of sleeve, pocket, collar and skirt, they present a swagger appearance and promise protection from hail and rain.

CAPES ARE CLASSICS — like Dickens novels. One finds them in many varieties here. Without doubt that when you view this wonderful assortment your mind will be made up to secure one. Price range of Coats from

$19.75 and up

What is Money's Worth

It takes something like the above, recently printed in Collier's Weekly, to make us stop and take stock of ourselves and our principles. Nobody in this day and age expects to get anything for nothing. But right minded folks want their money's worth and right minded merchants give it to them. We have earnestly endeavored all these years to build up your faith in our honesty. When you see something here marked $5.00, you can bank on it being worth five dollars. Mr. and Mrs. General Public like to trade in a store like this because they have faith in our buying, our merchandise and our price marks.

Oriental Splendor Enhances Spring Dresses

It's a season for Dresses. Even suit jackets choose Dresses instead of skirts as their better halves. In this array are styles we're sure will please the most fastidious tastes. There are Dresses of printed crepe in Indian pattern that you will wear with jaunty jackets, and there are dressier crepes with center draps eccentrically embroidered.

Tailored dresses, many with scarf collars that make them very appropriate for street wear are decidedly a la mode. They feature tiered skirts and smart jacket effects. Then the sport dresses in the flash of color such as white and black with green trimmings, and many other combinations and plain colors are bound to meet with your approval. Dresses priced from

$19.75 to $69.75